

- LEGEND:**
- PROPOSED PLANNING APPLICATION BOUNDARY (65,454 sq.m)
 - PROPOSED ACTIVE OPEN SPACE (953 sq.m) EQUIVALENT TO 1.45% OF REDLINE APPLICATION AREA
 - PROPOSED PASSIVE OPEN SPACE (6,585 sq.m) EQUIVALENT TO 10% OF REDLINE APPLICATION AREA

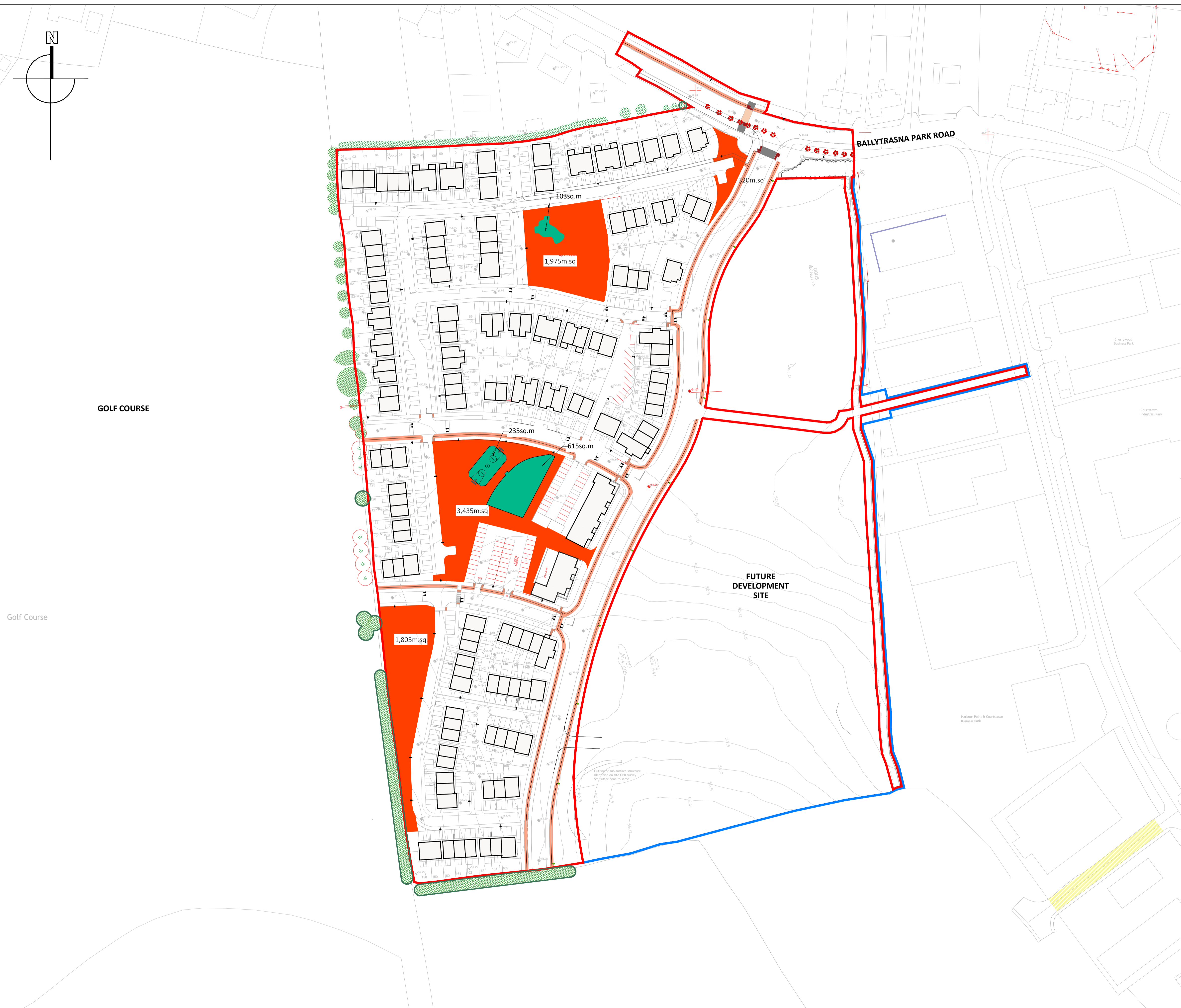

GOLF COURSE

Golf Course

FUTURE DEVELOPMENT SITE

BALLYTRASNA PARK ROAD

Rev	Date	Drawn	Checked	Description

Notes

COPYRIGHT © ALL RIGHTS RESERVED.
THIS WORK IS COPYRIGHT AND CANNOT BE REPRODUCED OR COPIED IN ANY FORM WITHOUT THE WRITTEN PERMISSION OF THE PROPRIETOR.
DO NOT SCALE FROM THIS DRAWING. WORK ONLY FROM FIGURED DIMENSIONS.
THIS DRAWING TO BE READ IN CONJUNCTION WITH RELEVANT CONSULTANT'S DRAWINGS.

Ordnance Survey Ireland Licence No AR 0001318
© Ordnance Survey Ireland/Government of Ireland

Project		PROPOSED RESIDENTIAL DEVELOPMENT COURTSTOWN, LITTLE ISLAND, CO. CORK		Project No.		6835	
Dwg.		Open Space Plan		Drawing No.		306	
Scales		1:1000@A1		Status		PLANNING	
Date		20/05/2024		Rev.		00	
Penrose Wharf Business Centre, Penrose Wharf, Cork Tel: +353(0) 21 242 5620		mailto:bradyshipmanmartin.com www.bradyshipmanmartin.com		Dwn.		GD	
				Chd.		DB	
				Passed		DB	

BSM

Est. 1968