

**Boundary Detail G**  
SECTION  
Scale 1 : 50 █ 2m High Boundary Wall, Block wall capped with Brick

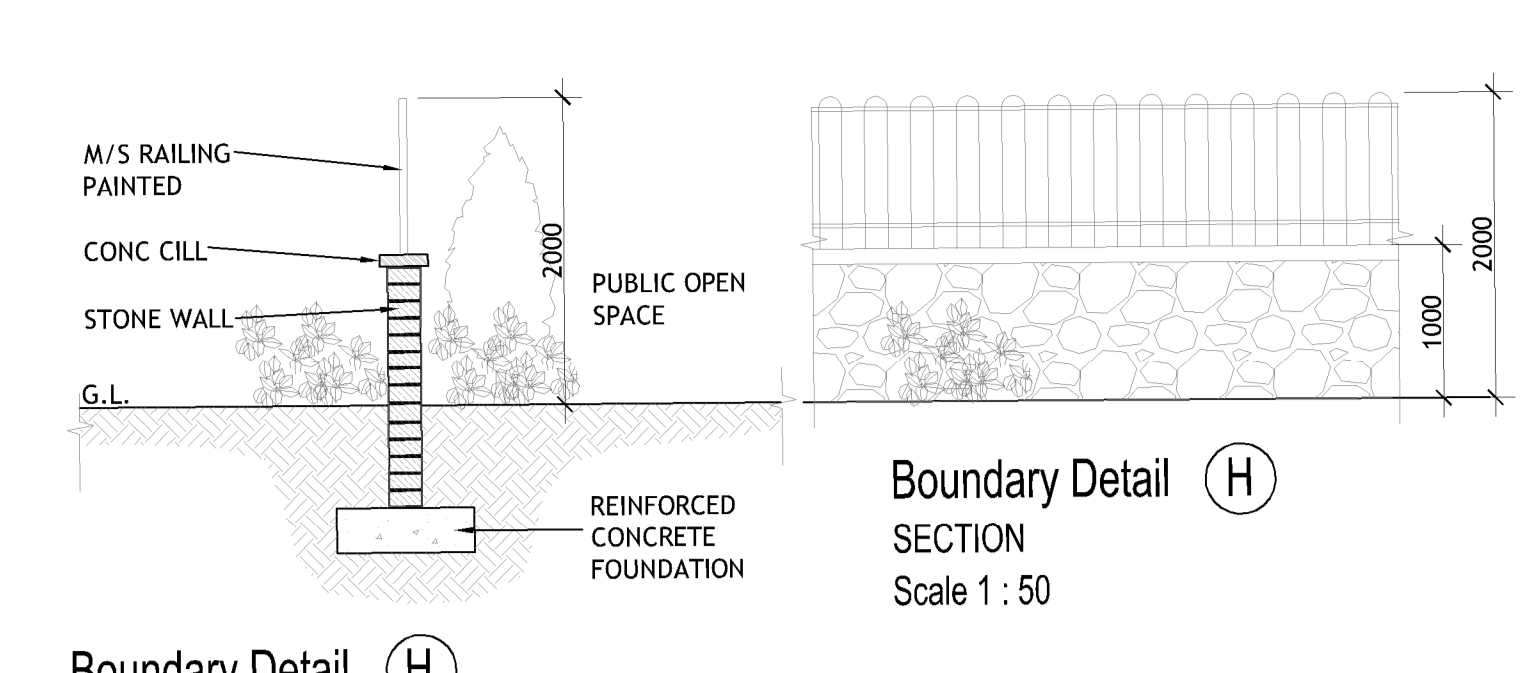

**Boundary Detail H**  
SECTION  
Scale 1 : 50 █ 2.00m High Boundary, 1m Stone wall & 1m Metal Railings

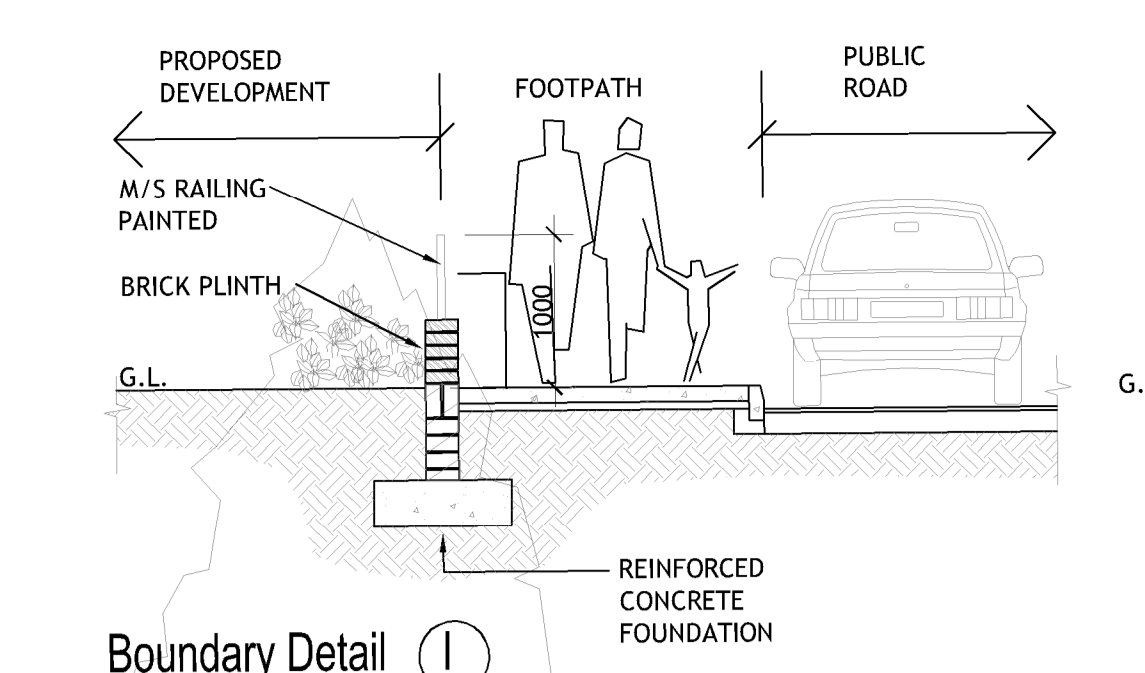

**Boundary Detail I**  
SECTION  
Scale 1 : 50 █ 1m Low Boundary wall, 450mm Brick plinth with 550mm Railing above

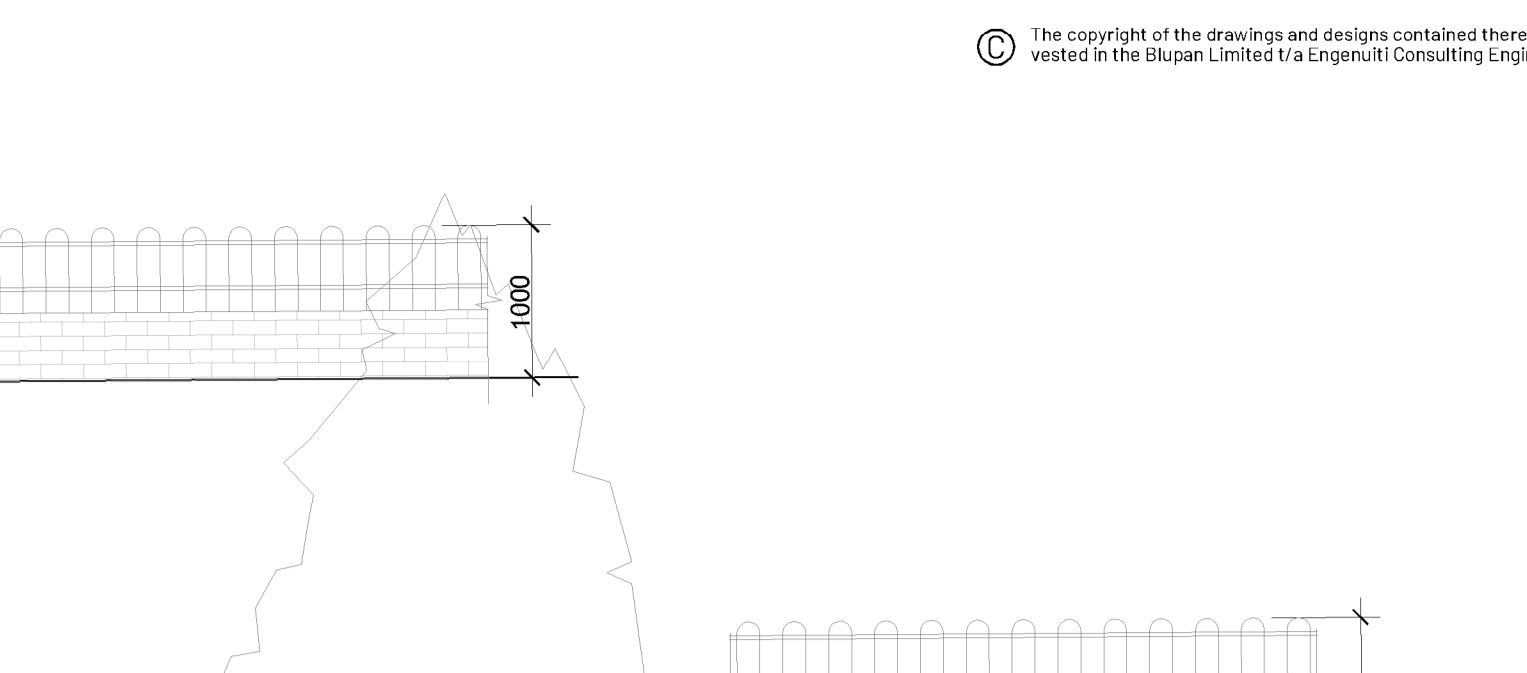

**Boundary Detail J**  
SECTION  
Scale 1 : 50 █ 1.2m Railing to Playground

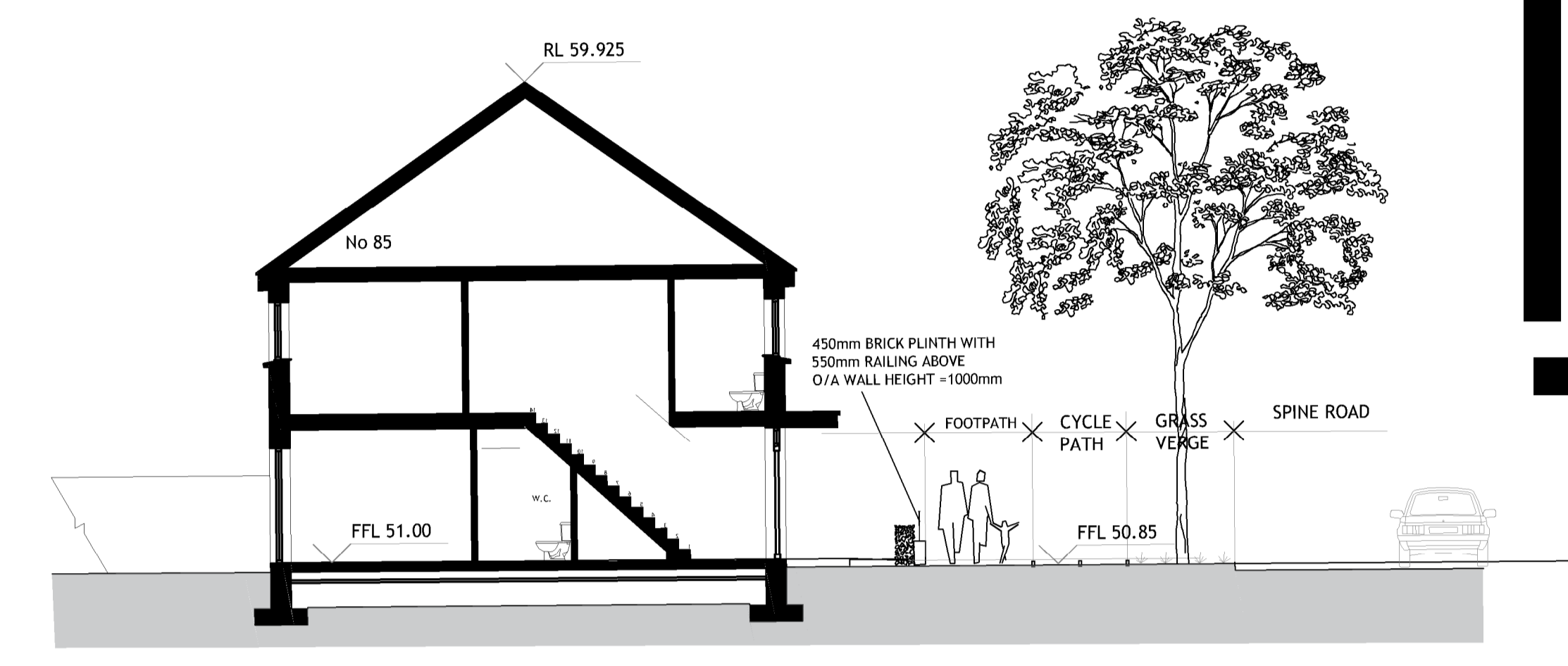

**D BOUNDARY SECTION**  
Scale 1:100

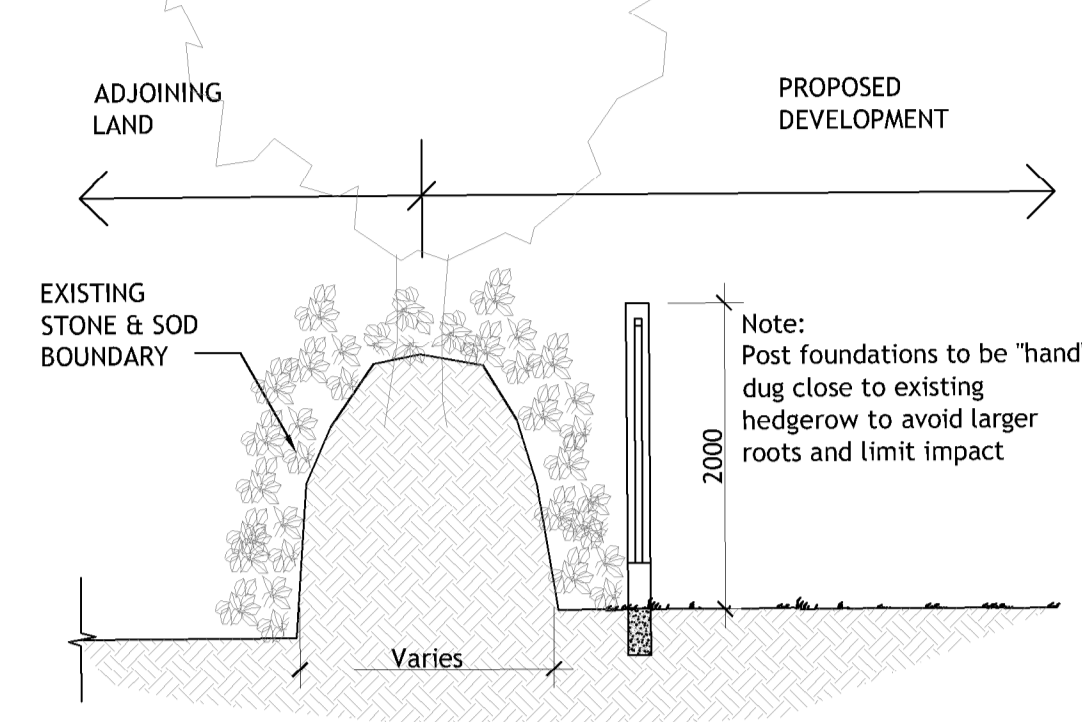

**Boundary Detail A1**  
SECTION  
Scale 1 : 50 Existing Hedgerow with retained Planting. Concrete Post & Timber panel fencing to northern boundary only

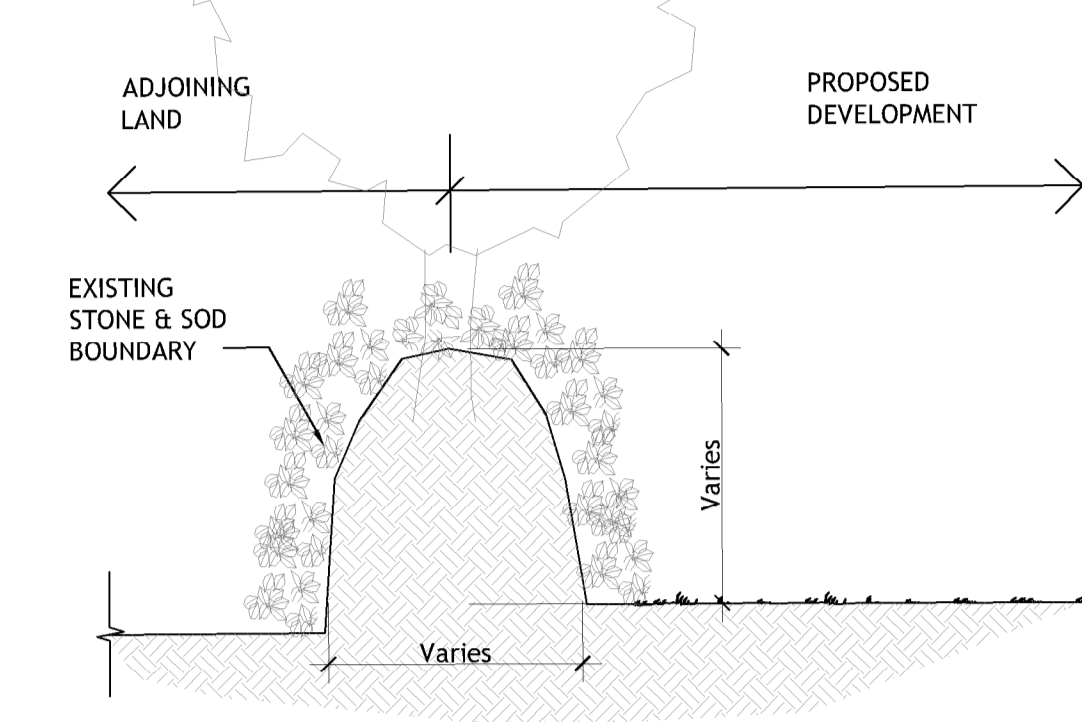

**Boundary Detail A**  
SECTION  
Scale 1 : 50 Existing Hedgerow with retained Planting

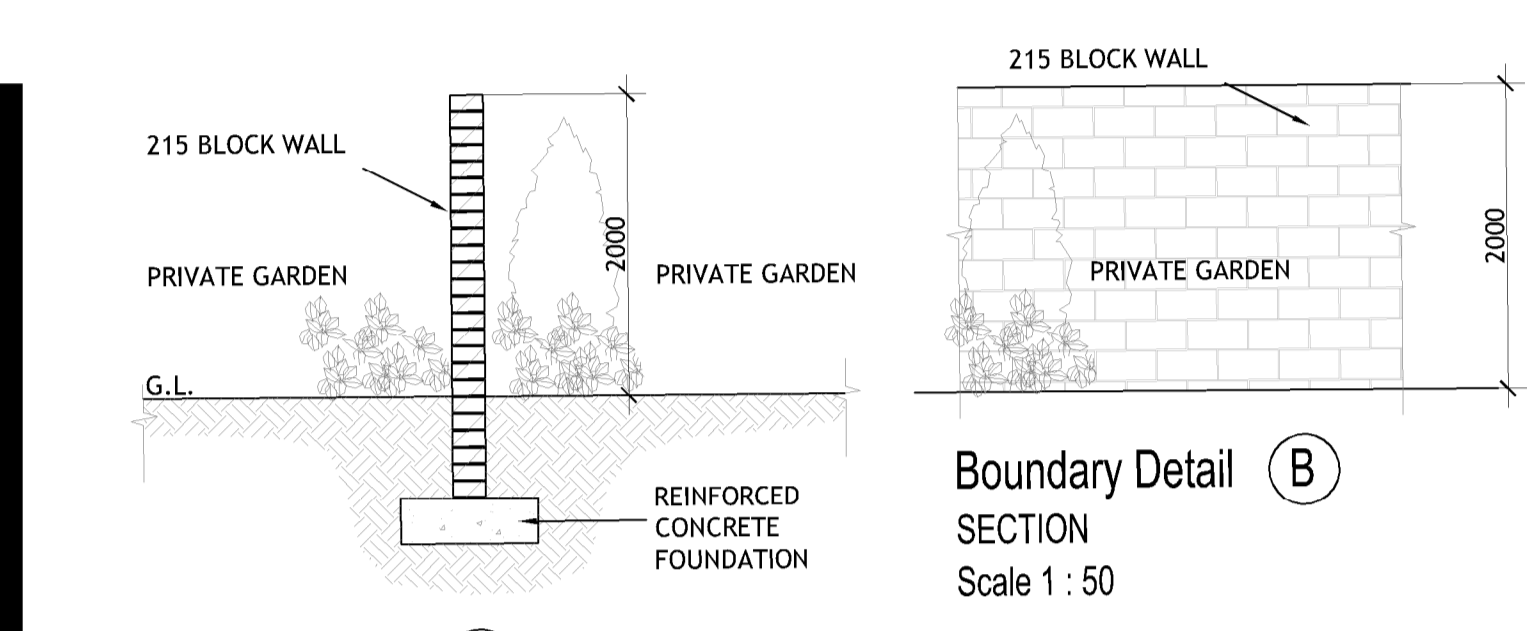

**Boundary Detail B**  
SECTION  
Scale 1 : 50 █ 2m High unrendered rear garden wall

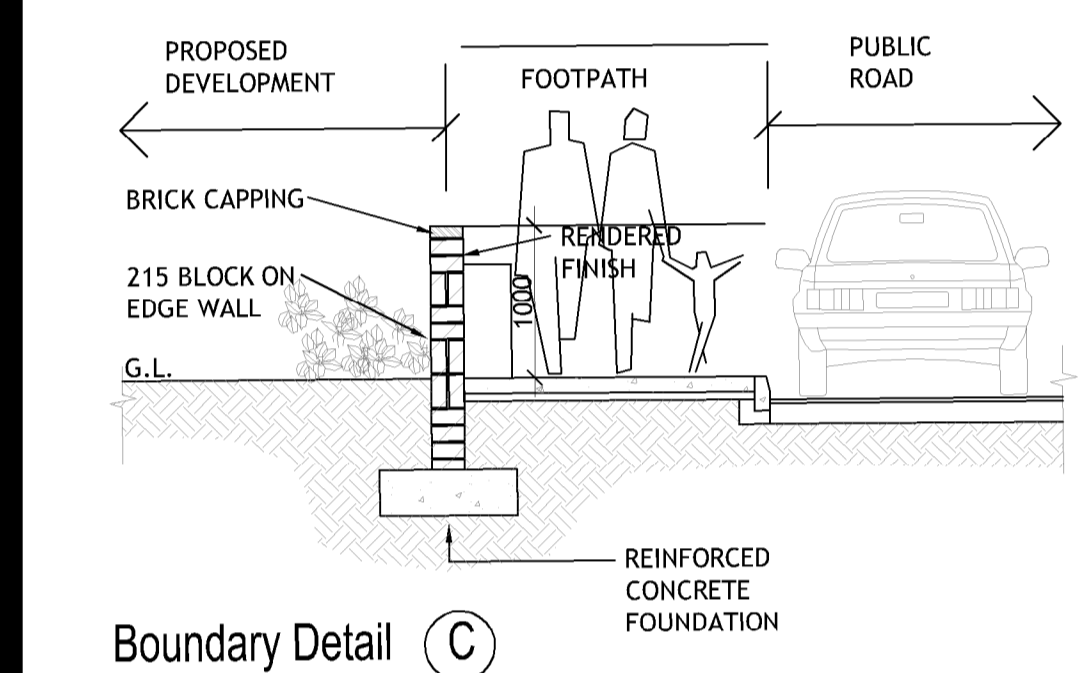

**Boundary Detail C**  
SECTION  
Scale 1 : 50 █ 1m Low Boundary wall, Block wall capped with Brick

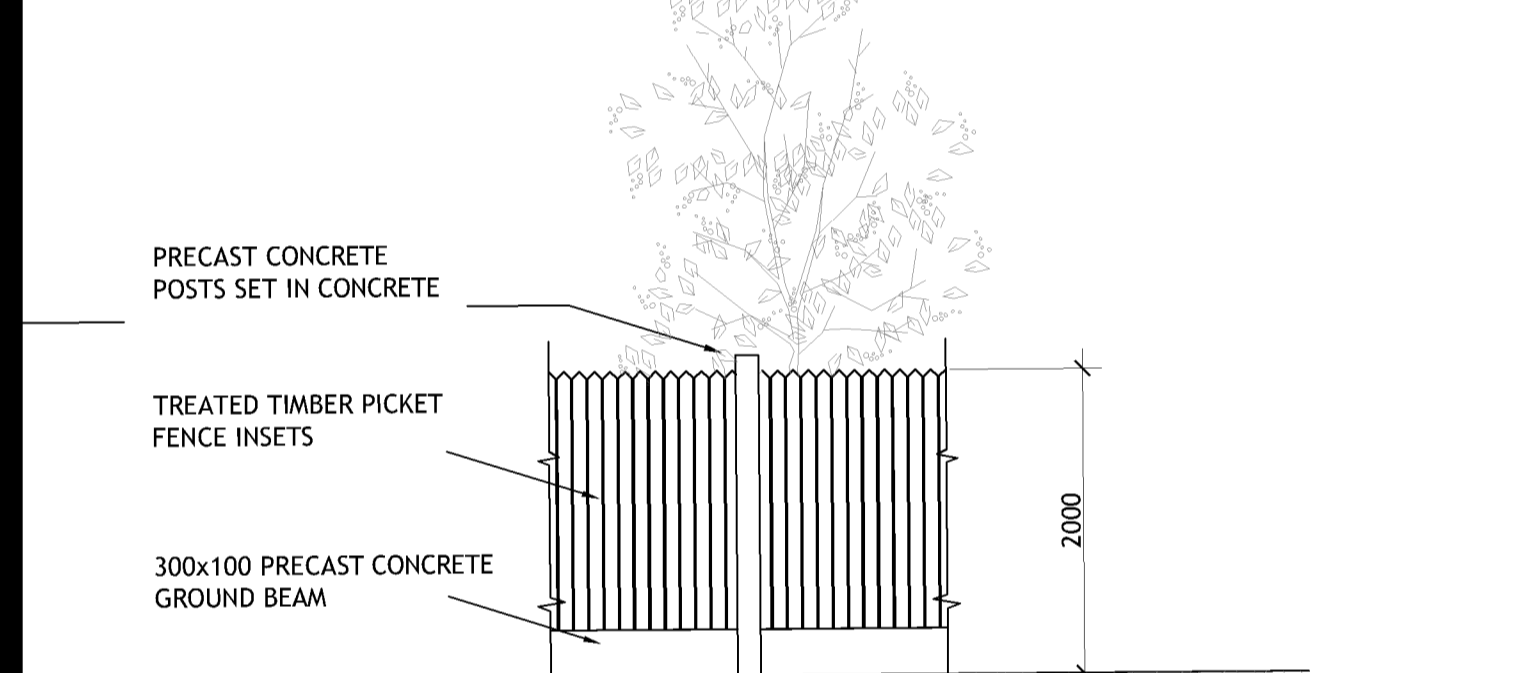

**Elevation D** Scale 1:50  
█ 2m Concrete Post & Timber Effect Panel Fence

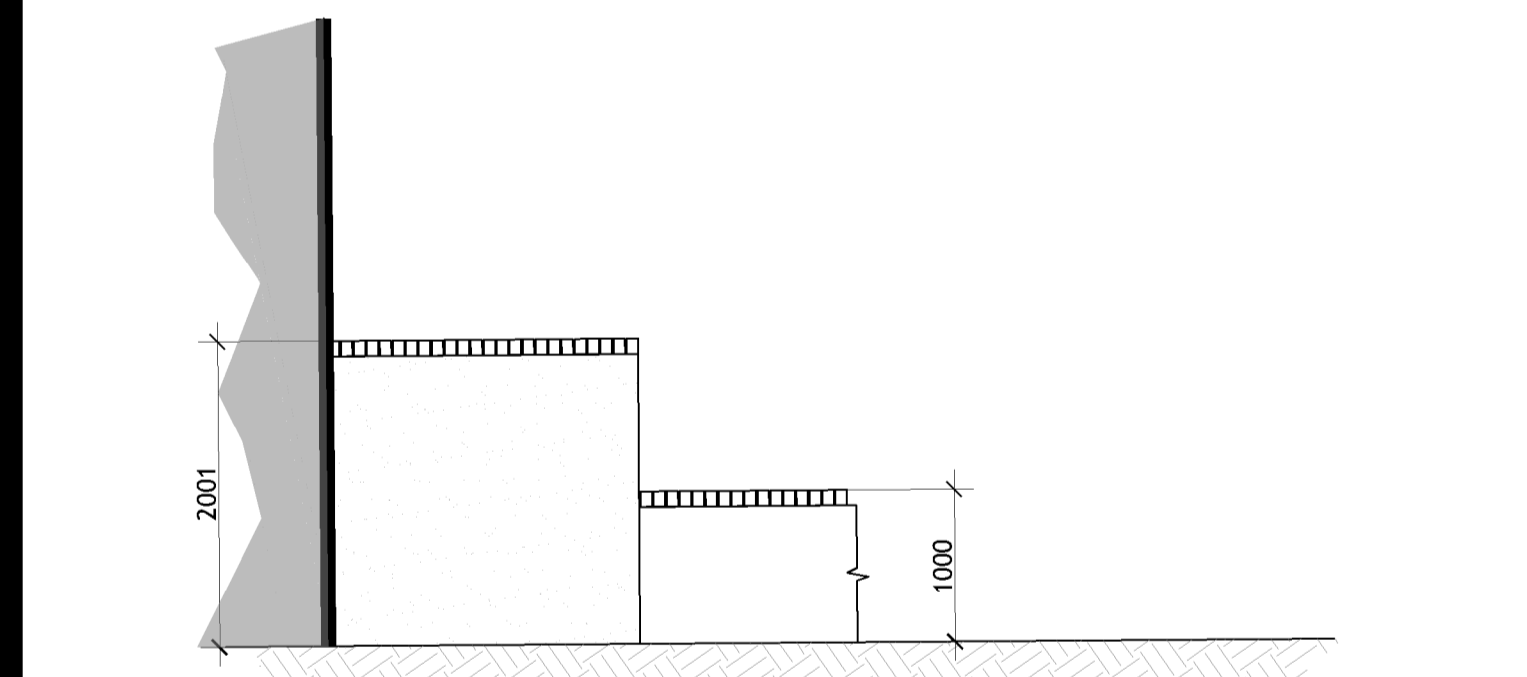

**Elevation E** Scale 1:50  
█ Transition Wall from 2M TO 1M, Block wall capped with B

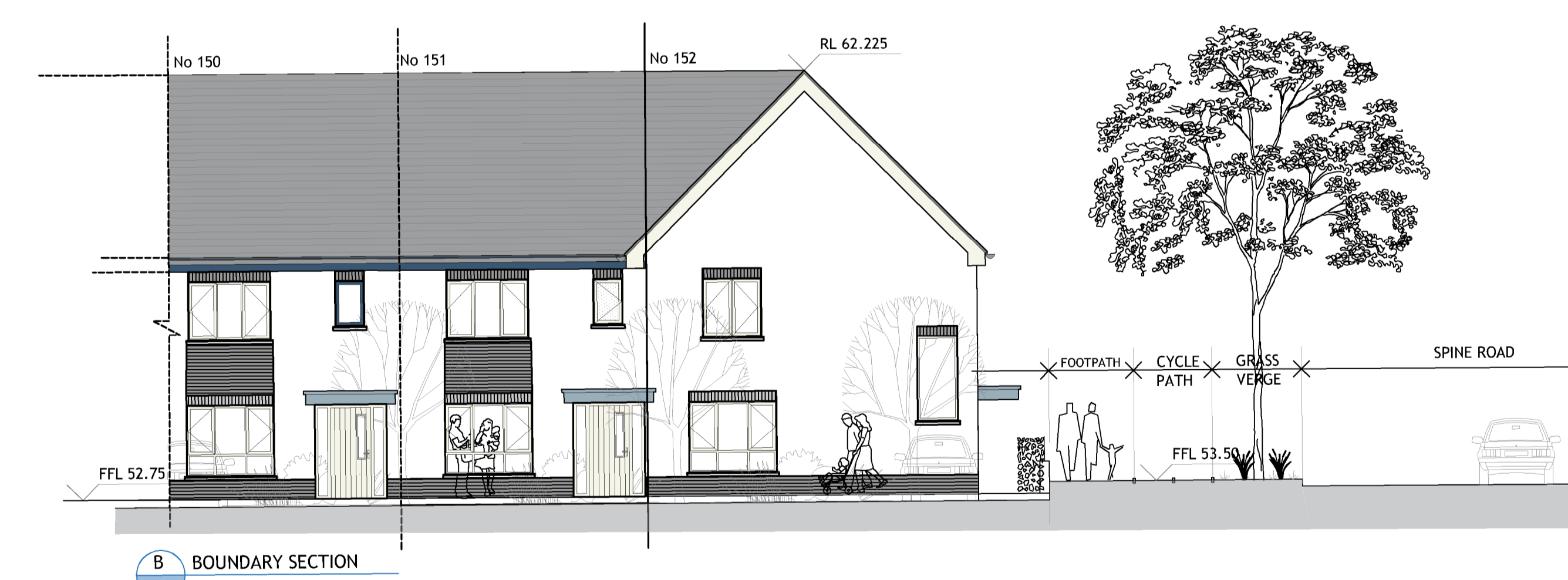

**B BOUNDARY SECTION**  
Scale 1:100

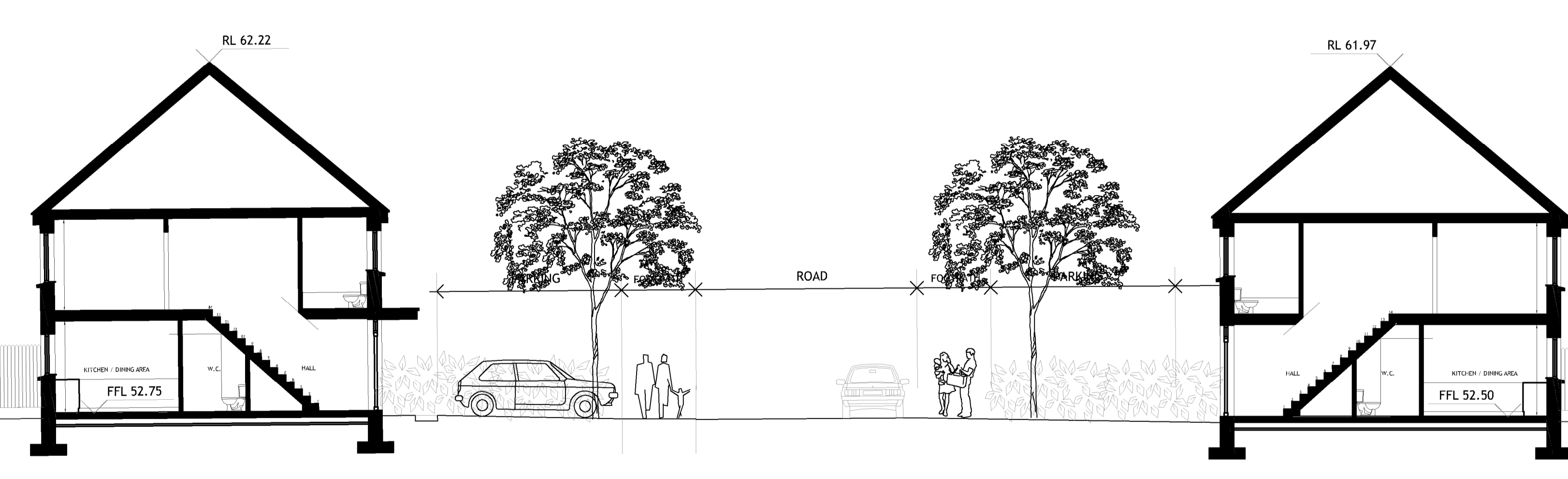

**A BOUNDARY SECTION**  
Scale 1:100

- █ 2m CONCRETE POST AND TIMBER EFFECT PANEL FENCE
- █ TRANSITION WALL FROM 2m TO 1m, BLOCK WALL CAPPED WITH BRICK
- █ 1m LOW BOUNDARY WALL, BLOCK WALL CAPPED WITH BRICK
- █ 2m HIGH BOUNDARY WALL, BLOCK WALL CAPPED WITH BRICK
- █ 2m HIGH REAR BOUNDARY WALL UN-RENDEDED, BLOCK WALL
- █ 2m HIGH BOUNDARY WALL, STONE AND METAL RAILINGS
- █ 1m LOW BOUNDARY WALL, 450mm BRICK PLINTH WITH RAILING ABOVE
- █ 1.2m HIGH RAILING TO PLAYGROUND

Refer : 10277-PL-033 for location of boundary treatment

Reference Drawings:

- 10277-PL-001 Site Layout Analysis Plan
- 10277-PL-002 Topographical Survey(Existing Site Features)
- 10277-PL-003 Site Layout Plan
- 10277-PL-005 Site Layout Plan (with future adj. Residential)
- 10277-PL-006 Site Layout Plan - Neighbourhood plan
- 10277-PL-007 Site Layout Plan - Movement Plan
- 10277-PL-008 Site Layout Plan - Occupation Plan
- 10277-PL-009 Site Layout Plan - Part V allocation plan
- 10277-PL-010 Site Layout Plan - Construction phasing plan
- 10277-PL-011 Site Layout Plan - Developable Land
- 10277-PL-012 Site Separation distances
- 10277-PL-013 Site Layout Plan - Public Open Space
- 10277-PL-014 Site Layout Plan - Taking in Charge
- 10277-PL-030 Site entrance GA / interface to public road
- 10277-PL-033 Site Layout Plan - Boundary treatment plan
- 10277-PL-034 Site Layout Plan - Boundary detail GA's

Rev.	Date	Issued For	Drawn	Chk'd	App'd
A	17.05.24	ISSUED FOR PLANNING	MF	SD	DOS
Rev.	Date	Amendment Details	Drawn	Chk'd	App'd



Address: Unit 3, Westpoint Business Centre, Ballinacorney Park, K20  
Telephone: 01-254 7201 Email: info@engenuiti.com Website: www.engenuiti.com

Client: RUDEN HOMES LTD

Project: RESIDENTIAL DEVELOPMENT COURTTOWN, LITTLE ISLAND Co. CORK

Drawing Title: SITE LAYOUT PLAN BOUNDARY TREATMENT DETAILS

Scale: 1:50  
Drawn: MF  
Approved: DOS  
Date: 25.10.21

Issue Status:  
Information  Preliminary  Approval   
Construction  Tender  Planning