

FRONT (ROADSIDE) ELEVATION
SCALE 1:100

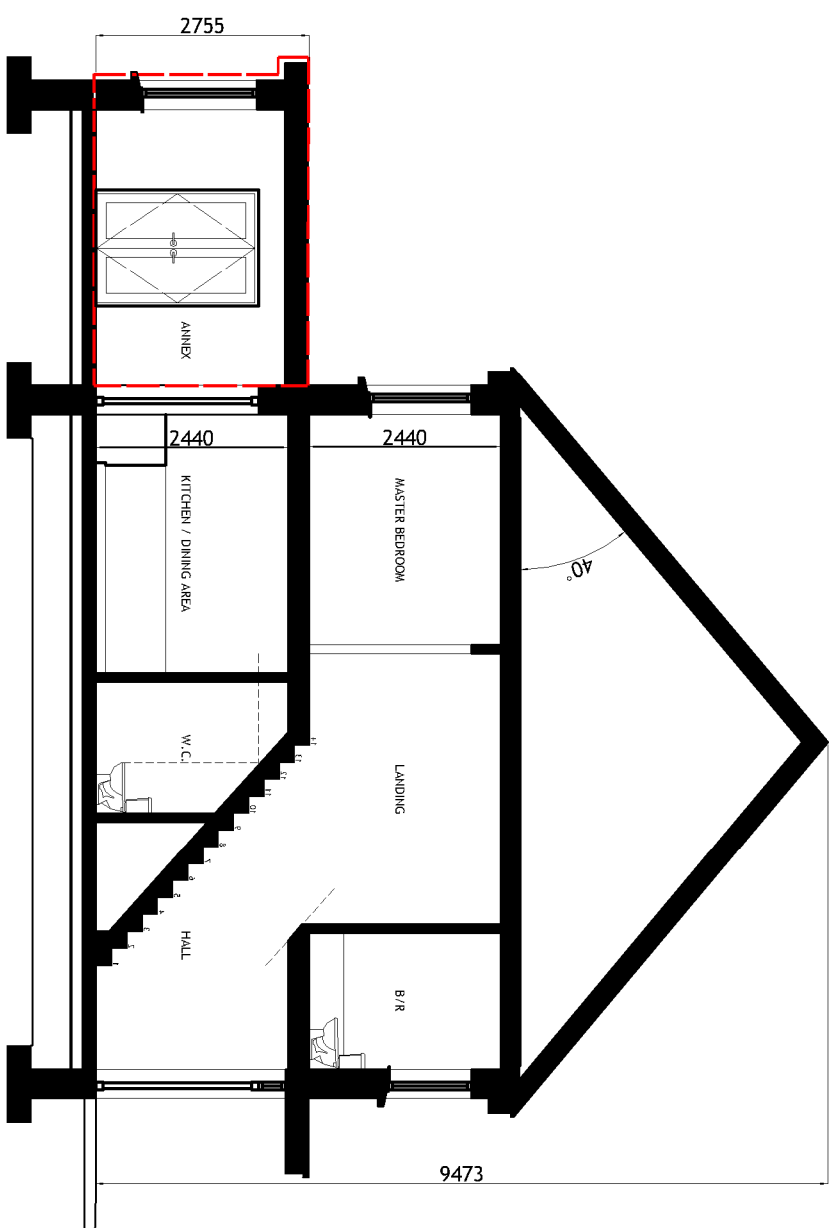

TYPICAL SECTION
SCALE 1:100

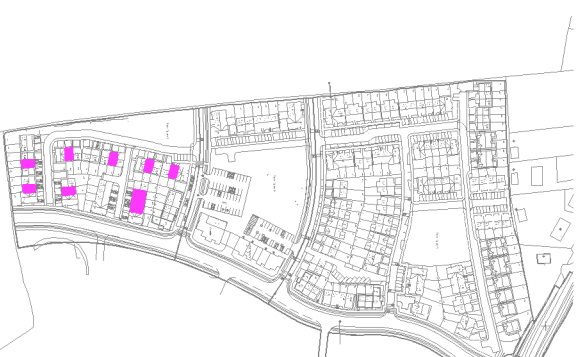

KEY - PLAN

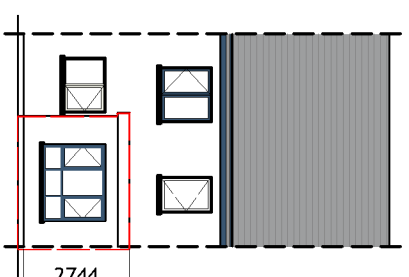

REAR ELEVATION
SCALE 1:200

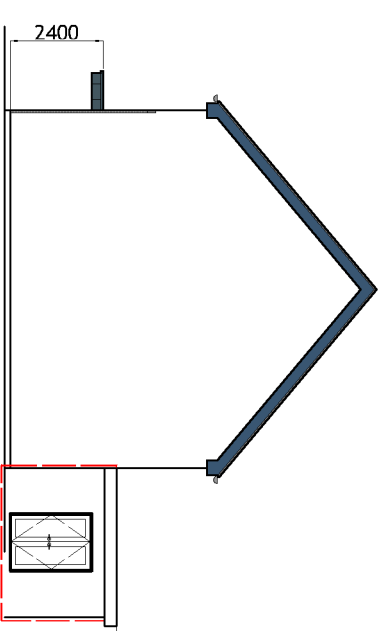

SIDE (RIGHT) ELEVATION
SCALE 1:200

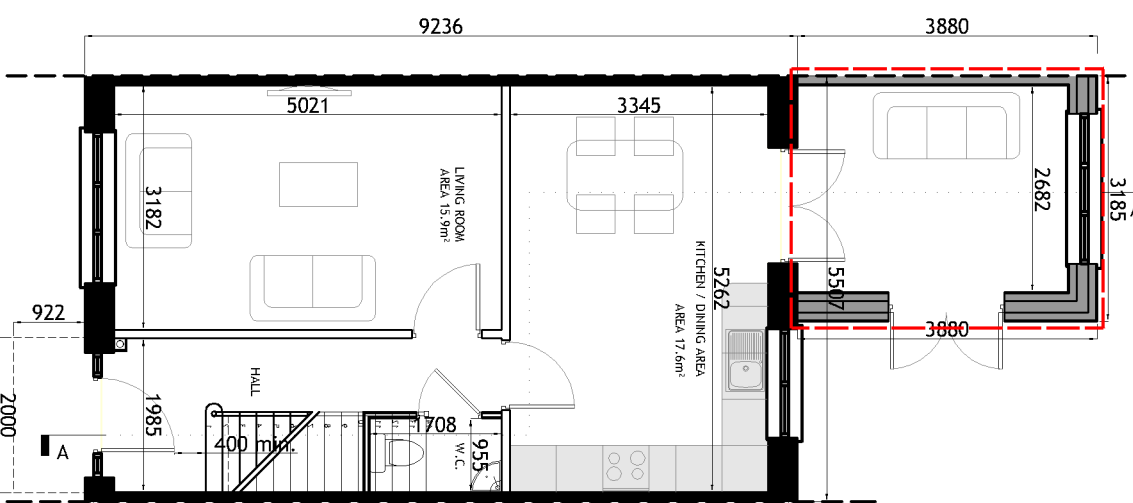

GROUND FLOOR PLAN
SCALE 1:100

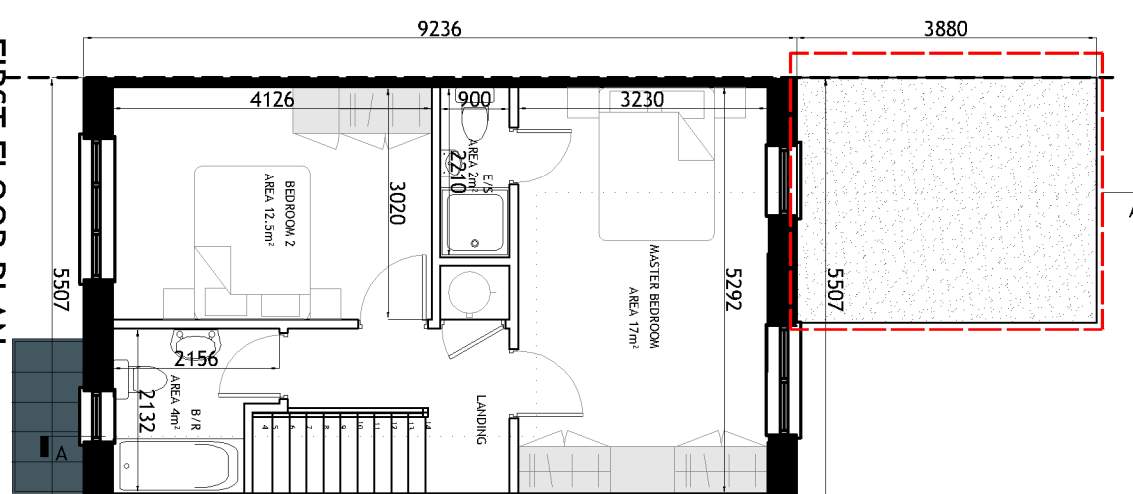

FIRST FLOOR PLAN
SCALE 1:100

HOUSETYPE C1 - EXTENSION 1
2-BED
2-STORY
MID-TERRACE

APPROXIMATE AREAS-
GROUND FLOOR C.45 M²
EXTENSION C.10 M²
FIRST FLOOR C.45 M²

TOTAL AREA CIRCA 100 M²
(C.1080 SQ.FT)

- NOTES:**
- FOR INDIVIDUAL UNIT FLOOR LEVELS PLEASE REFER TO SITE LAYOUT MAP
 - FOR INDIVIDUAL UNIT NORTH POINT ORIENTATION PLEASE REFER TO SITE LAYOUT MAP
 - APPLIED BRICK FINISH IS OBLIGATORY ON AVAILABILITY AND SITE LOCATION
 - ALL DIMENSIONS ARE IN MM
 - PLANNING DRAWING ONLY
 - DO NOT SCALE FROM DRAWINGS

EXTENDED AREA OUTLINED IN RED

Rev.	Date	Amendment Details	Drawn	Chkd	App'd
B	31.03.23	ISSUED FOR PLANNING	SB	DOS	DOS
A	04.04.22	ISSUED FOR PLANNING	EOS	DOS	DOS

Engenuiti

Address: Unit 3, Westport Business Centre, Lifford, County Wick
Telephone: 027 2427257 Email: info@engenuiti.ie Website: www.engenuiti.ie

Client: RUDEN HOMES LTD

Project: RESIDENTIAL DEVELOPMENT
COURTSTOWN, LITTLE ISLAND
CO. DUBLIN

Drawing Title: HOUSE TYPE "C1" - EXTENSION 1 (MIRRORED)
CHARACTER AREA 3
PLANS | ELEVATIONS | SECTION

Scale @ A3: Drawn: EOS Approved: DOS Date: 01.03.22

Issue Status: Preliminary Approval Construction Tender Planning

Issue No.	Issue Date	Issue Description
10277	10/27/21	Preliminary Approval
10278	10/27/21	Approval
10279	10/27/21	Construction Tender
10280	10/27/21	Planning

Figured dimensions only, are to be used. All dimensions to be checked on site. Differences between drawings and between drawings and specification or bills of quantities to be reported to Engenuiti Consulting Engineers.
The copyright of the drawings and designs contained therein remains vested in the Ruden Homes Limited /a Engenuiti Consulting Engineers