

FRONT (ROADSIDE) ELEVATION
SCALE 1:100

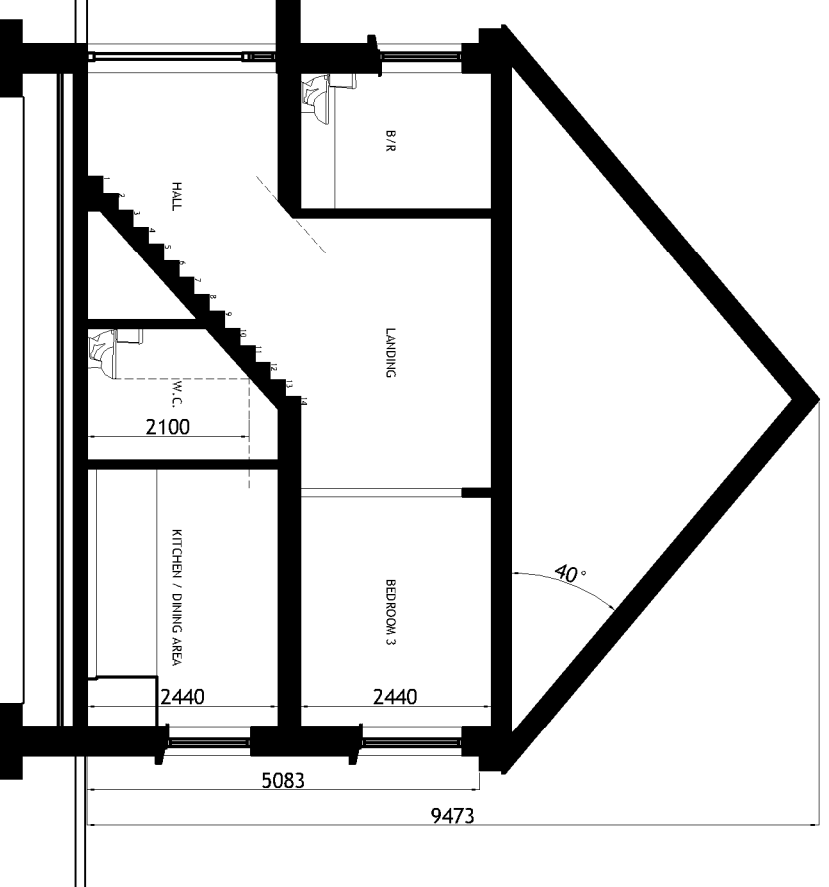

TYPICAL SECTION
SCALE 1:100

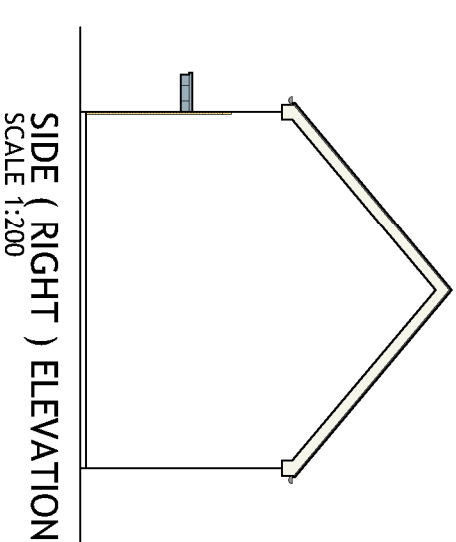

SIDE (RIGHT) ELEVATION
SCALE 1:200

HOUSETYPE C5
3-BED
2 STOREY
END OF TERRACE / SEMI-DETACHED

APPROXIMATE AREAS-
GROUND FLOOR - C.45 M²
FIRST FLOOR - C.45 M²

TOTAL AREA CIRCA 90 M²
(C.969 SQ.FT)

- NOTES:
- FOR INDIVIDUAL UNIT FLOOR LEVELS PLEASE REFER TO SITE LAYOUT MAP
 - FOR INDIVIDUAL UNIT NORTH POINT ORIENTATION PLEASE REFER TO SITE LAYOUT MAP
 - APPLIED BRICK FINISH IS DEPENDENT ON AVAILABILITY AND SITE LOCATION
 - ALL DIMENSIONS ARE IN MM
 - PLANNING DRAWING ONLY
 - DO NOT SCALE FROM DRAWINGS

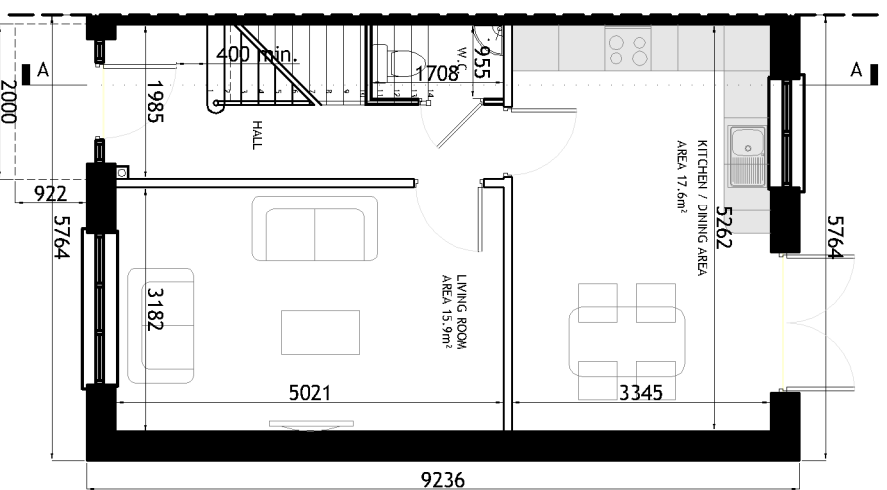

GROUND FLOOR PLAN
SCALE 1:100

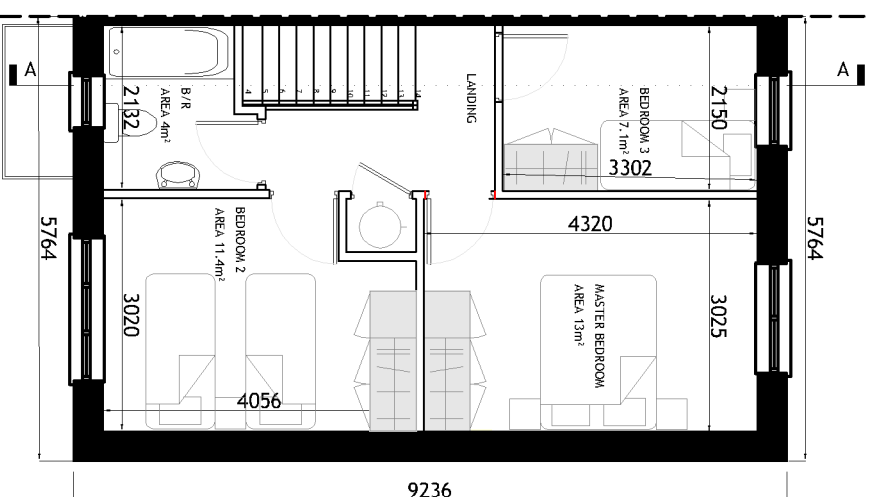

FIRST FLOOR PLAN
SCALE 1:100

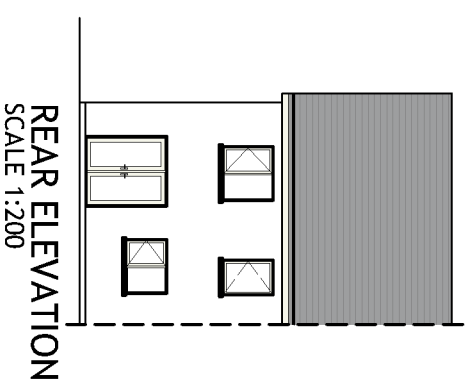

REAR ELEVATION
SCALE 1:200

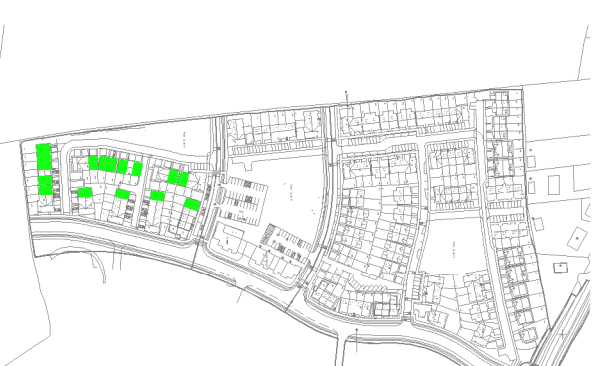

KEY -PLAN

| Rev. | Date | Amendment Details | Drawn | Chkd | App'd |
|------|----------|---------------------|-------|------|-------|
| B | 31.03.23 | ISSUED FOR PLANNING | EOS | DOS | DOS |
| A | 04.04.22 | ISSUED FOR PLANNING | EOS | DOS | DOS |

Engenuiti

Address: Unit 3, Westport Business Centre, Littleborough, Greater Manchester, M27 0LW
Telephone: 07529 242 257 Email: info@engenuiti.co.uk Website: www.engenuiti.co.uk

Client: RUDEN HOMES LTD

Project: RESIDENTIAL DEVELOPMENT COURTS/TOWN, LITTLE ISLAND CO. CO. CK

Architecture: Planning, Urban Design, Engineering, Landscaping, Interiors

Drawing Title: HOUSE TYPE "C5" CHARACTER AREA 3 PLANS | ELEVATIONS | SECTION

| Scale @ A3: | Drawn: | Approved: | Date: |
|---------------|--------|-------------|--------------|
| 1:100/200 | EOS | DOS | 01.03.22 |
| Job No: | 10277 | Drawing No: | 10277-PL-223 |
| Issue Status: | | Rev: | B |

- Issue Status:
- Preliminary
 - Approval
 - Tender
 - Planning
 - Construction