

**TYPE C5 "MIRRORED"**

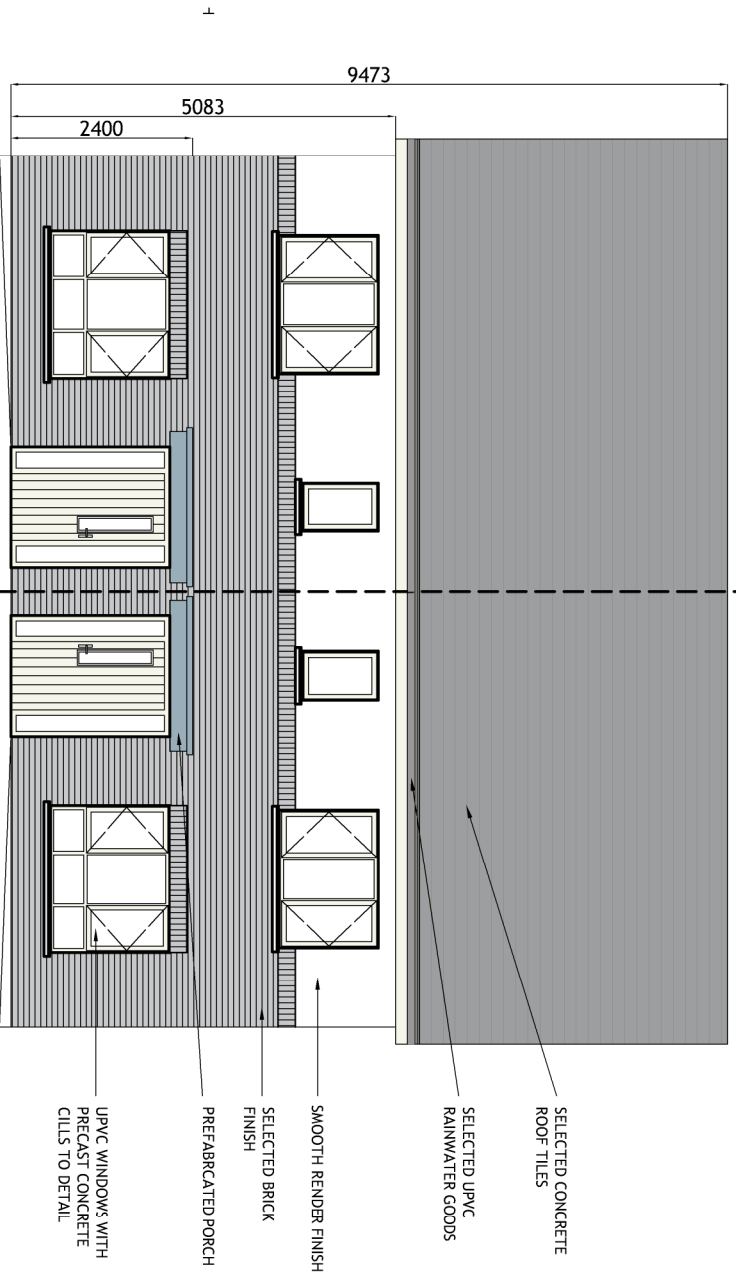

**FRONT (ROADSIDE) ELEVATION**

SCALE 1:100  
HOUSETYPE C5  
3-BED  
2 STOREY

APPROXIMATE AREAS-  
GROUND FLOOR - C.45 M<sup>2</sup>  
FIRST FLOOR - C.45 M<sup>2</sup>

TOTAL AREA CIRCA 90 M<sup>2</sup>  
(C.969 SQ.FT.)

- NOTES:
- FOR INDIVIDUAL UNIT FLOOR LEVELS PLEASE REFER TO SITE LAYOUT MAP
  - FOR INDIVIDUAL UNIT NORTH POINT ORIENTATION PLEASE REFER TO SITE LAYOUT MAP
  - APPLIED BRICK FINISH IS DEPENDENT ON AVAILABILITY AND SITE LOCATION
  - ALL DIMENSIONS ARE IN MM
  - PLANNING DRAWING ONLY
  - DO NOT SCALE FROM DRAWINGS

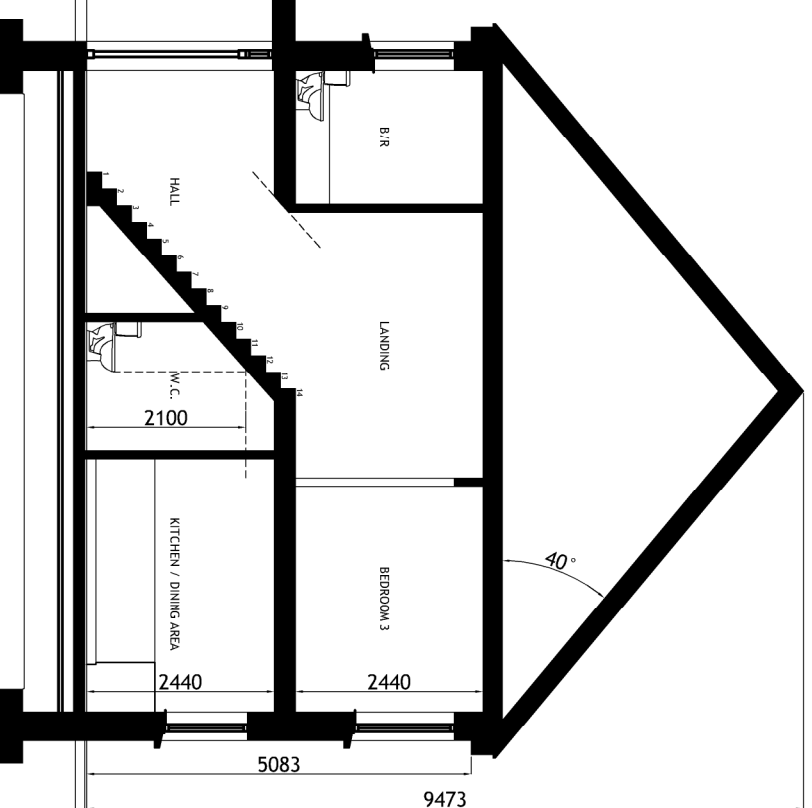

**TYPICAL SECTION**

SCALE 1:100

**KEY - PLAN**

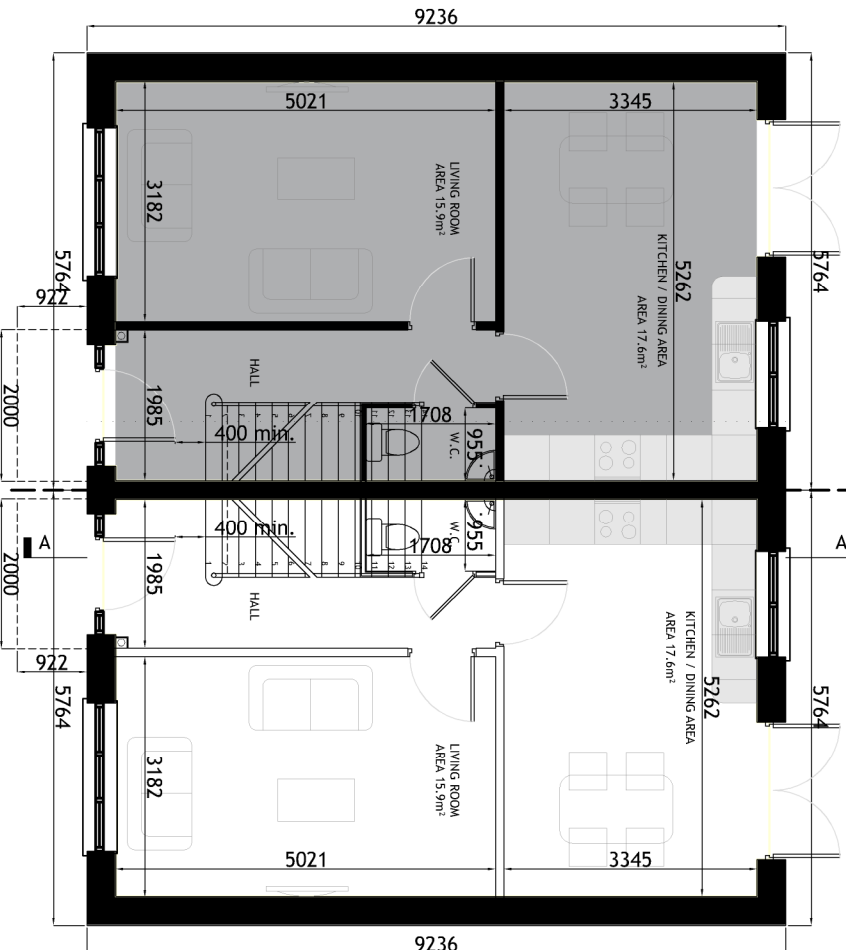

**TYPE C5 "MIRRORED"**

**GROUND FLOOR PLAN**

SCALE 1:100

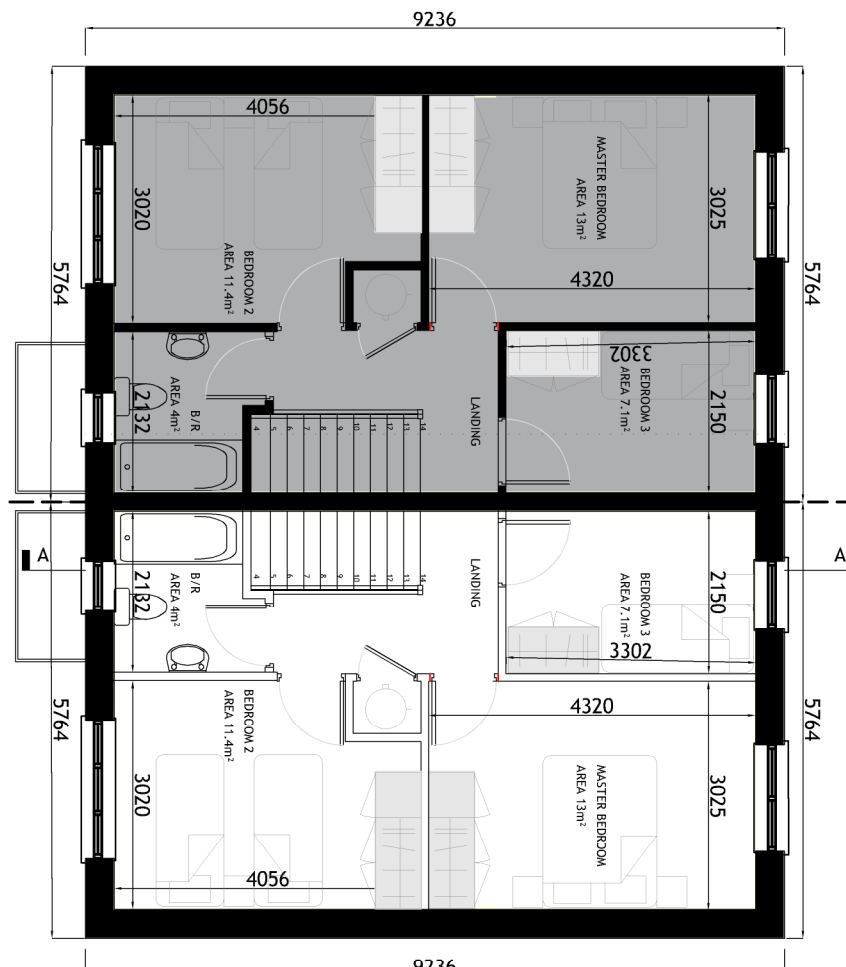

**TYPE C5 "MIRRORED"**

**FIRST FLOOR PLAN**

SCALE 1:100

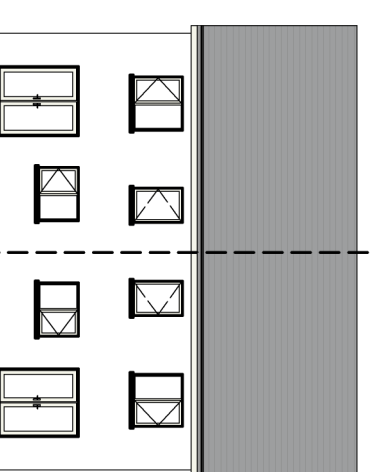

**REAR ELEVATION**

SCALE 1:200

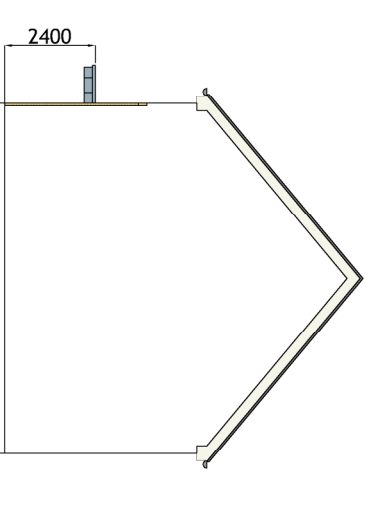

**SIDE ( RIGHT ) ELEVATION**

SCALE 1:200

Rev.	Date	Description	Drawn	Chkd	App'd
B	31.03.23	ISSUED FOR PLANNING	SR	DOS	DOS
A	04.04.22	ISSUED FOR PLANNING	EOS	DOS	DOS
		Amendment Details			



Address: Unit 13, Westport Business Centre, Bellfield, Galway, Ireland  
Telephone: 00353 925 2577 Email: info@engenuiti.ie Website: www.engenuiti.ie

**Client:**  
RUDEN HOMES LTD

**Project:**  
RESIDENTIAL DEVELOPMENT  
COURTSTOWN, LITTLE ISLAND  
CO. CORK

**Drawing Title:**  
HOUSE TYPE 'C5' MIRRORED  
CHARACTER AREA 2  
PLANS (ELEVATIONS) SECTION

**Scale @ AS:**  
1:100/200

**Job No:**  
10277

**Architect:**  
Urban Design

**Engineers:**  
Landscape

**Interior:**

**Approved:**  
DOS

**Date:**  
01.03.22

**Drawn:**  
EOS

**App'd:**  
DOS

**Issue Status:**  
Information  Preliminary  Approval   
Construction  Tender  Planning

Figured dimensions only are to be used. All dimensions to be checked onsite. Differences between drawings and between drawings and specification or bills of quantities to be reported to Engenuiti Consulting Engineers. © The copyright of the drawings and designs contained therein remains vested in the Ruden Homes Ltd via Engenuiti Consulting Engineers