

FRONT (ROADSIDE) ELEVATION
SCALE 1:100

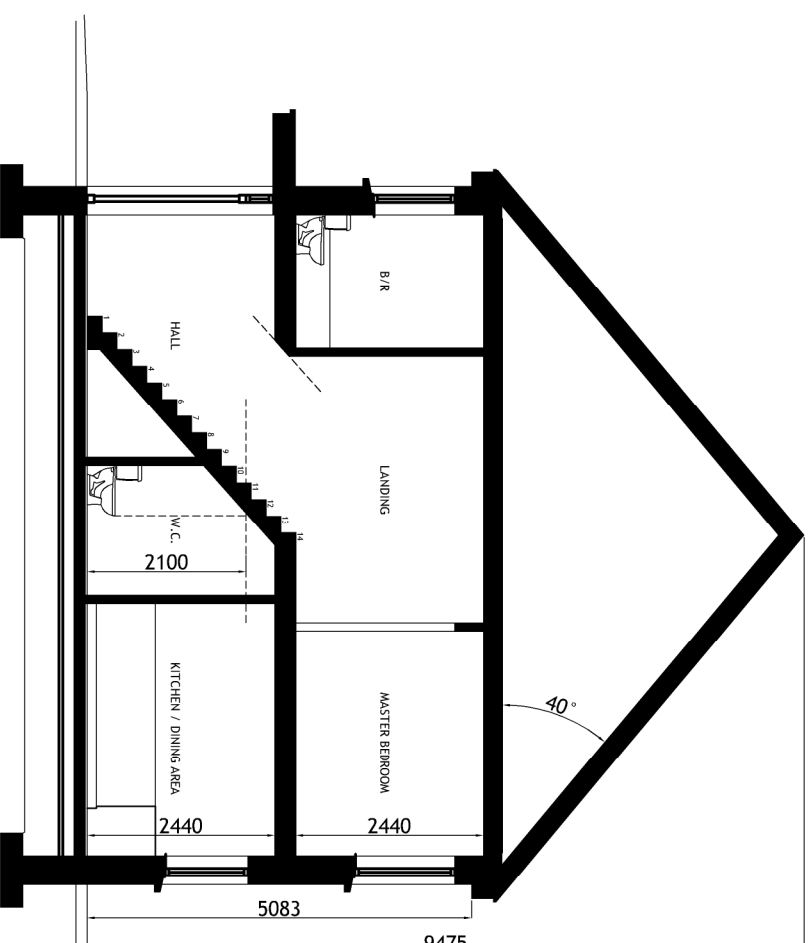

TYPICAL SECTION
SCALE 1:100

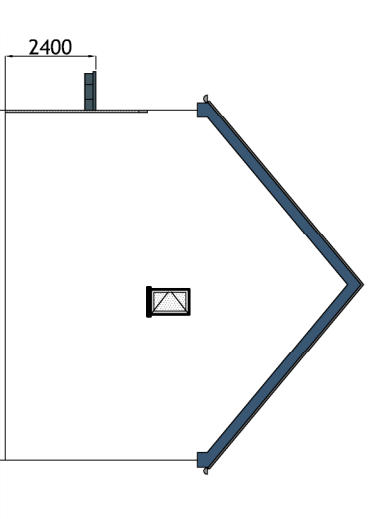

SIDE (RIGHT) ELEVATION
SCALE 1:200

HOUSETYPE C1
2-BED
2 STOREY
APPROXIMATE AREAS-
GROUND FLOOR C.45 M²
FIRST FLOOR C.45 M²
TOTAL AREA CIRCA 90 M²
(C.969 SQ.FT)

- NOTES:
- FOR INDIVIDUAL UNIT FLOOR LEVELS PLEASE REFER TO SITE LAYOUT MAP
 - FOR INDIVIDUAL UNIT NORTHPOINT ORIENTATION PLEASE REFER TO SITE LAYOUT MAP
 - APPLIED BRICK FINISH IS DEPENDENT ON AVAILABILITY AND SITE LOCATION
 - ALL DIMENSIONS ARE IN MM
 - PLANNING DRAWING ONLY
 - DO NOT SCALE FROM DRAWINGS

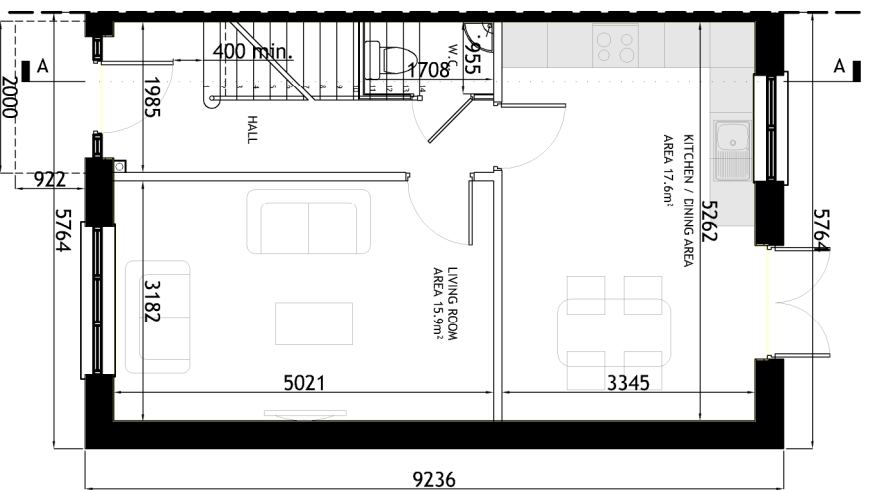

GROUND FLOOR PLAN
SCALE 1:100

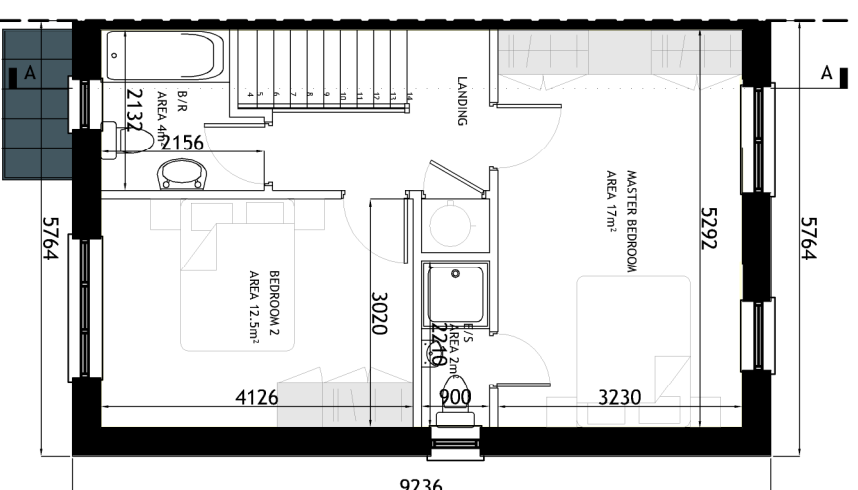

FIRST FLOOR PLAN
SCALE 1:100

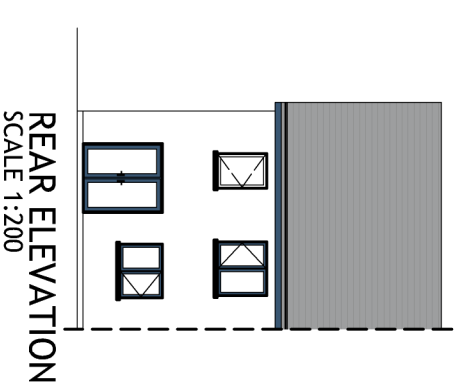

REAR ELEVATION
SCALE 1:200



KEY - PLAN

Rev.	Date	Description	Drawn	Chkd	App'd
B	31.03.23	ISSUED FOR PLANNING	SB	DOS	DOS
A	04.04.22	ISSUED FOR PLANNING	EOS	DOS	DOS



Address: Unit 13, Westport Business Centre Buildings, Colyton, Notts
Telephone: 017-942-7257 Email: info@engenuiti.co.uk Website: www.engenuiti.co.uk

Client: RUDEN HOMES LTD

Project: RESIDENTIAL DEVELOPMENT
COURTSTOWN, LITTLE ISLAND
CO. CO. RICK
Architect: Urban Design
Engineering
Landscape
Interiors

Drawing Title: HOUSE TYPE 'C1'
CHARACTER AREA 2
PLANS | ELEVATIONS | SECTION

Scale @ AS:	Drawn:	Approved:	Date:
1:100/200	EOS	DOS	01.03.22

Job No:	Drawing No:	Rev:
102777	102777-PL-211	B

Issue Status:	Information	Construction
Preliminary	Approval	Planning
Tender	Approval	Planning