

TYPE D1 "MIRRORED"

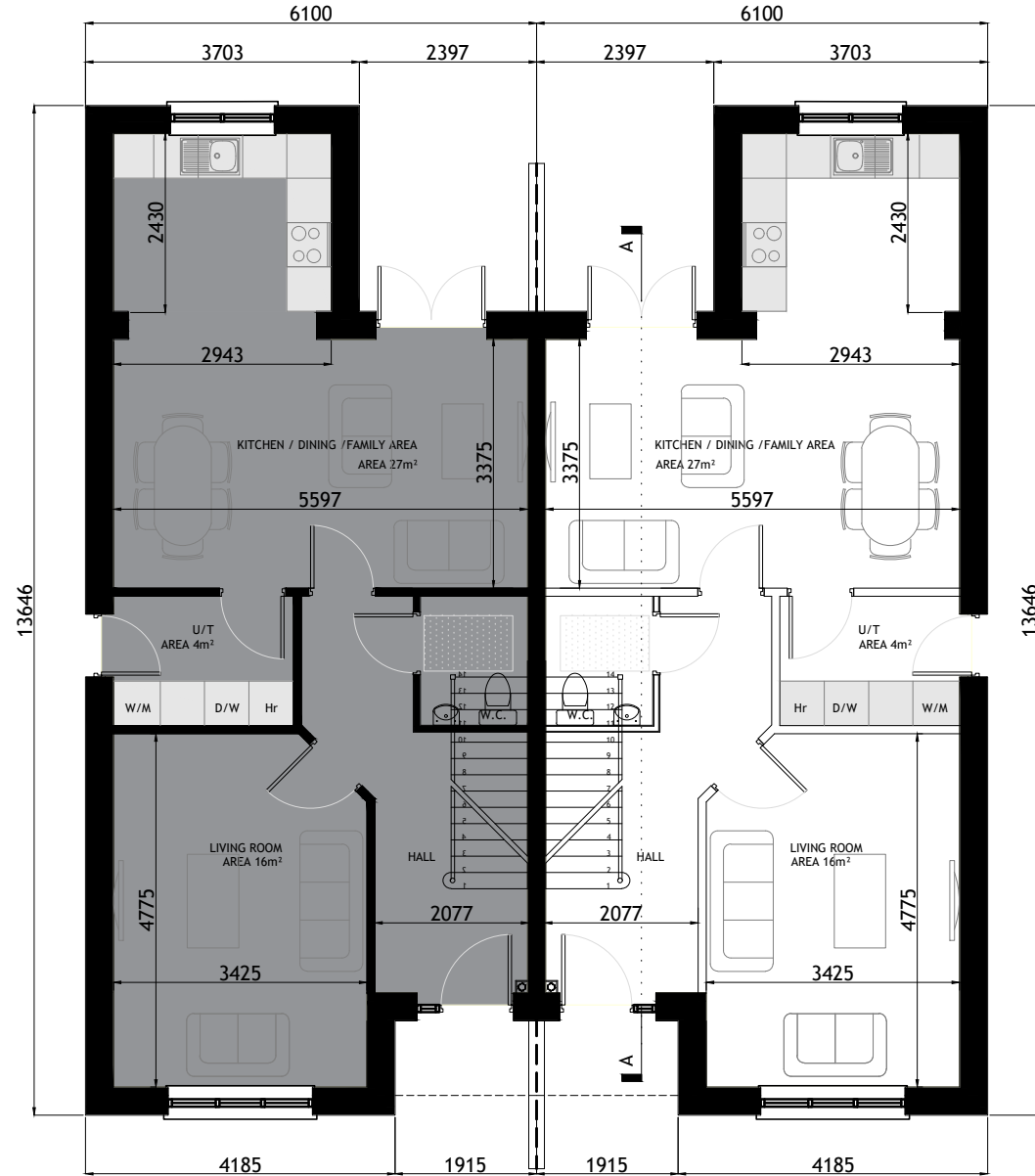

GROUND FLOOR PLAN
SCALE 1:100

TYPE D1 "MIRRORED"

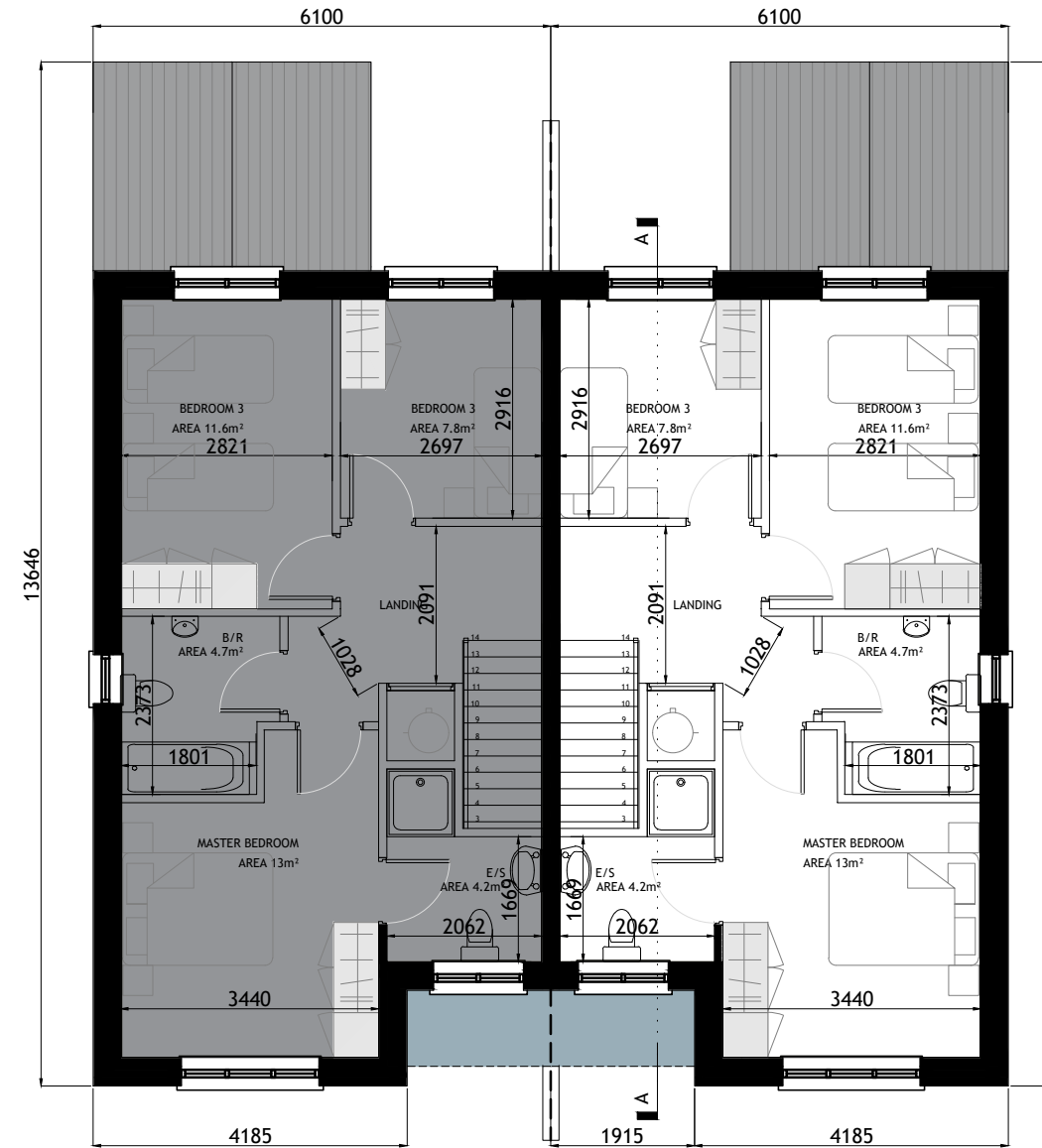

FIRST FLOOR PLAN
SCALE 1:100



KEY -PLAN

HOUSETYPE D1 - MIRRORED

3-BED
2 STOREY

APPROXIMATE AREAS-
GROUND FLOOR - C.62 M²
FIRST FLOOR - C.54 M²

TOTAL AREA CIRCA 118 M²
(C.1270 SQ.FT)

NOTES:

- FOR INDIVIDUAL UNIT FLOOR LEVELS PLEASE REFER TO SITE LAYOUT MAP
- FOR INDIVIDUAL UNIT NORTH POINT ORIENTATION PLEASE REFER TO SITE LAYOUT MAP
- APPLIED BRICK FINISH IS DEPENDENT ON AVAILABILITY AND SITE LOCATION
- ALL DIMENSIONS ARE IN mm
- PLANNING DRAWING ONLY
- DO NOT SCALE FROM DRAWINGS

Rev.	Date	Amendment Details	Drawn	Chk'd	App'd
A	04.04.22	ISSUED FOR PLANNING	EOS	DOS	DOS



Address: Unit 3, Westpoint Business Centre, Ballincollig, Cork P32 YK52
Telephone: 021-242 7257 Email: info@engenuiti.ie Website: www.engenuiti.ie

Client:	Architecture
RUDEN HOMES LTD	Planning
	Urban Design
	Engineering
	Landscape
	Interiors

Project:
RESIDENTIAL DEVELOPMENT
COURTSTOWN, LITTLE ISLAND
Co.CORK

Drawing Title:
HOUSE TYPE "D1" MIRRORED
CHARACTER AREA 1
PLANS

Scale @ A3:	Drawn:	Approved:	Date:
1:100	EOS	DOS	01.03.22

Job No:	Drawing No:	Rev:
10277	10277-PL-254	A

Issue Status:

Information	<input type="checkbox"/> Preliminary	<input type="checkbox"/> Approval	<input type="checkbox"/>
Construction	<input type="checkbox"/> Tender	<input type="checkbox"/> Planning	<input checked="" type="checkbox"/>