

GENERAL NOTES:

ALL MEASUREMENT IN MILLIMETRES UNLESS NOTED OTHERWISE. ALL DIMENSIONS MUST BE CHECKED ON SITE BEFORE COMMENCEMENT OF ANY WORK OR THE PREPARATION OF SHOP DRAWINGS. DISCREPANCIES MUST BE IMMEDIATELY REPORTED FOR INTERPRETATION. DO NOT SCALE DRAWINGS - USE FIGURED DIMENSIONS ONLY.

THESE DRAWINGS ARE TO BE USED IN CONJUNCTION WITH OTHER RELEVANT DRAWINGS BY CONSULTANTS. ALL CONSTRUCTION MATERIALS AND WORKMANSHIP ARE TO BE IN ACCORD WITH THE BUILDING CODE OF IRELAND, RELEVANT IRISH STANDARDS, LOCAL AUTHORITY AND ALL RELEVANT AUTHORITIES REGULATIONS, STATUTORY REQUIREMENTS AND BY-LAWS.

COPYRIGHT

THESE DRAWINGS, PLANS AND SPECIFICATIONS AND THE COPYRIGHT THEREIN ARE THE PROPERTY OF THE DESIGNER AND MUST NOT BE USED, REPRODUCED OR COPIED WHOLLY OR IN PART WITHOUT THE WRITTEN PERMISSION OF THE AUTHOR. ALL RIGHTS RESERVED.

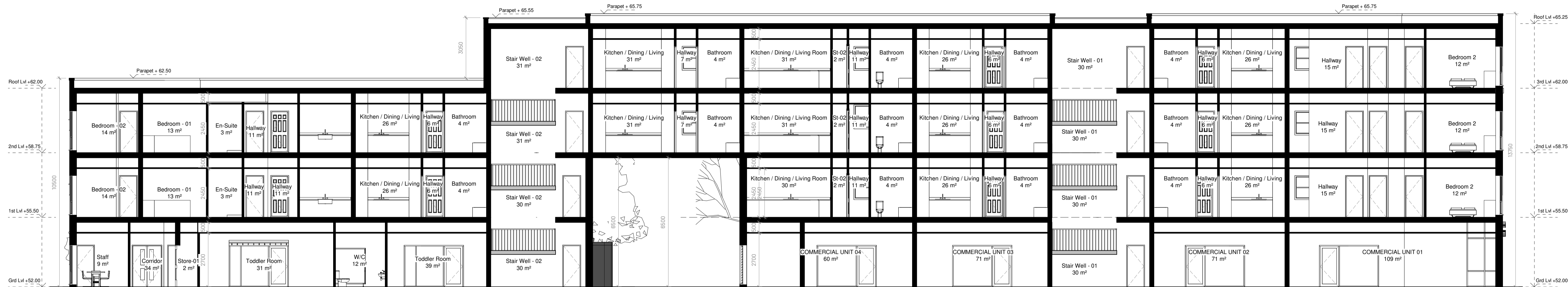

1 Section 1
1 : 100

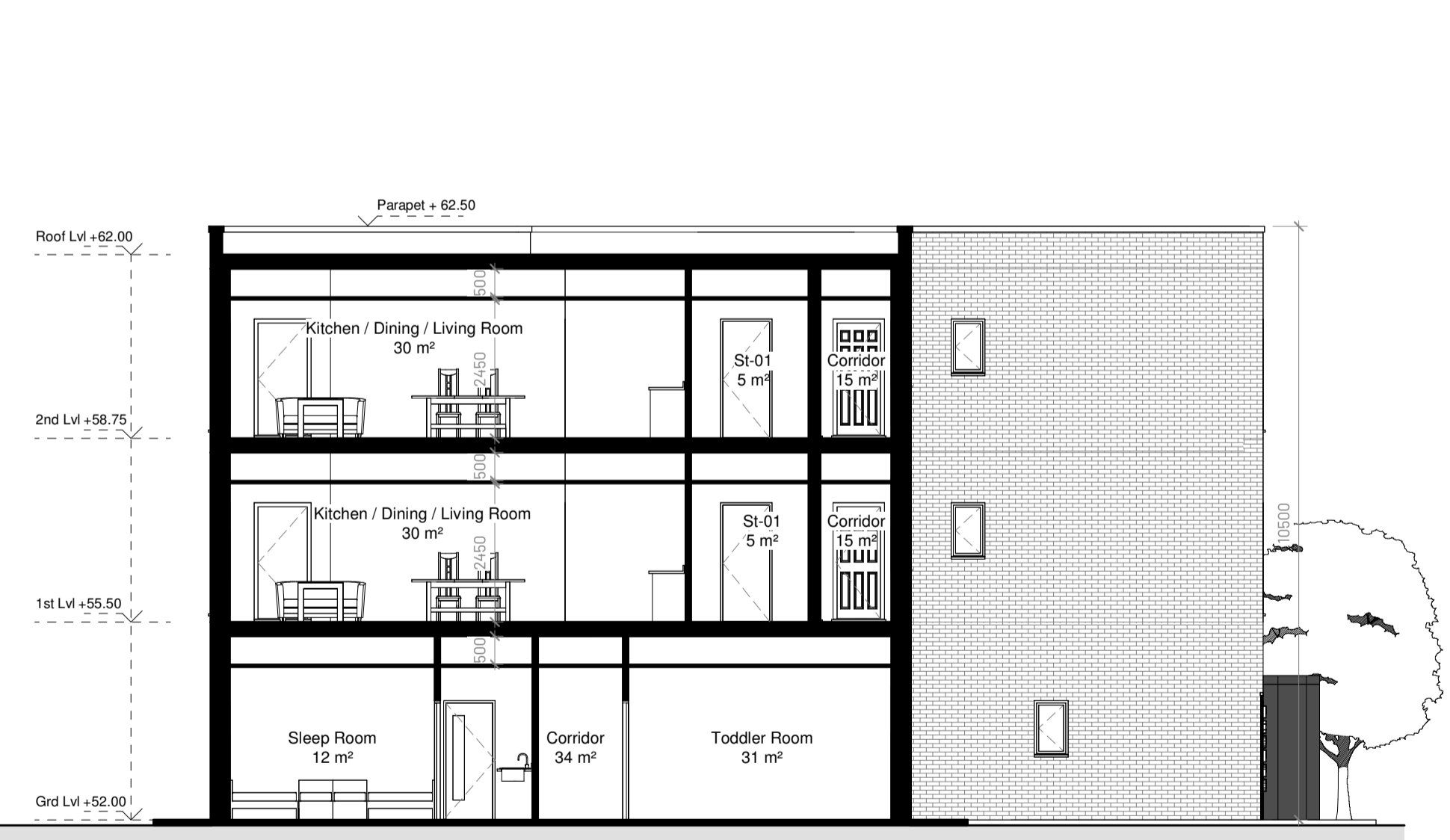

2 Section 02
1 : 100

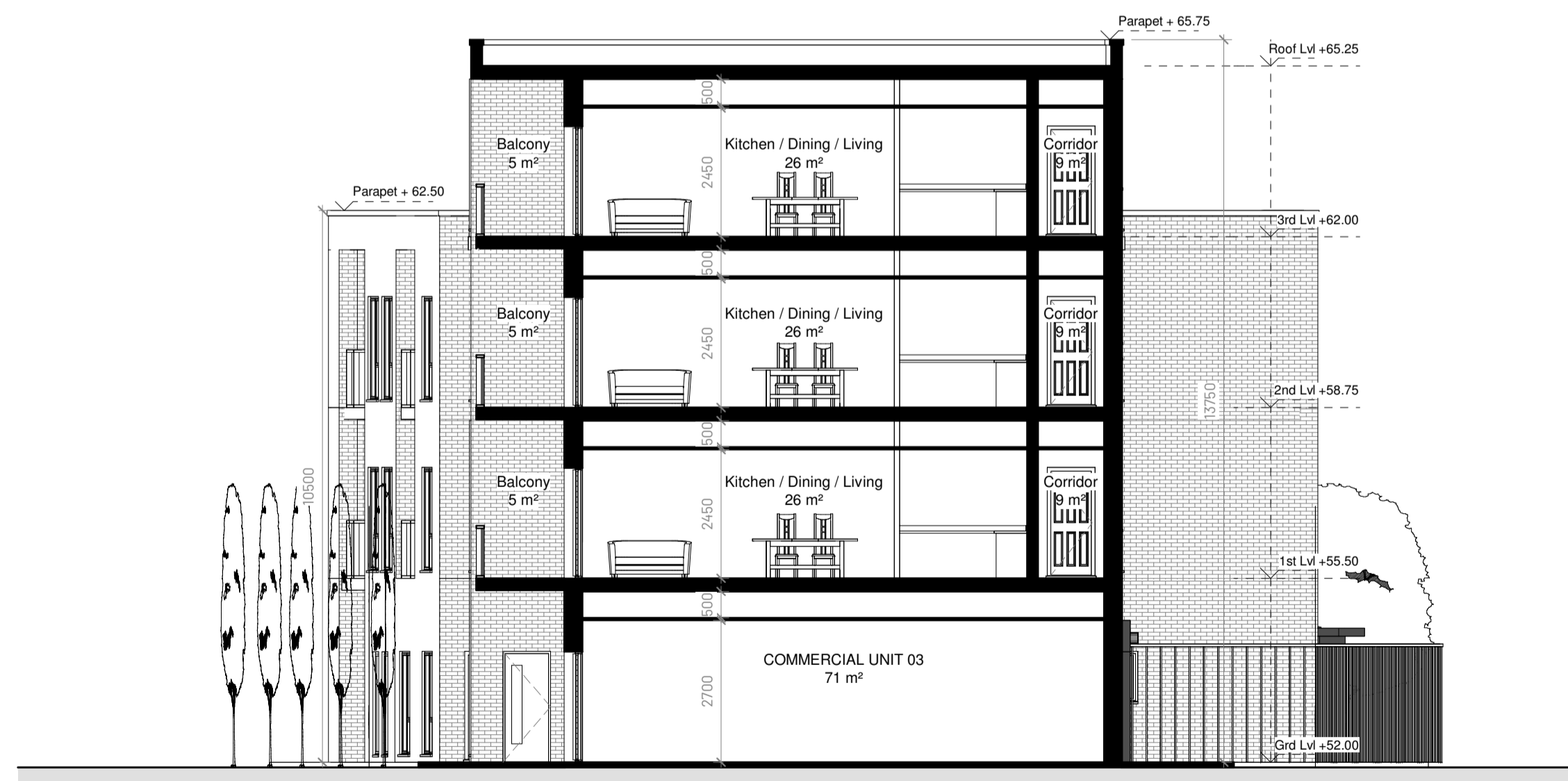

3 Section 03
1 : 100

REV	DATE	DRAWN	CHKD	ISSUED FOR PLANNING	NOTES
A	05/07/24	MF	DOS	ISSUED FOR PLANNING	



Address: Unit 3, Westpoint Business Centre, Link Road, Ballincollig, Cork, P31 HX21
Telephone: 021-242 7257 E-mail: info@engenuiti.ie Website: www.engenuiti.ie

Client: Ruden Homes Limited	Architecture Planning
Project: Residential Development Courtstown, Little Island Co. Cork	Urban Design Engineering Construction Interiors

Drawing Title: BUILDING SECTIONS	Scale: 1 : 100 @ A1	Drawn: MF	Checked: DOS	Date: 05/07/24
--	-------------------------------	---------------------	------------------------	--------------------------

Job No: 10277-ENG-PL-M3	Drawing No: PL-307	Revision: A
-----------------------------------	------------------------------	-----------------------

Issue Status:
 Information Preliminary Approval
 Construction Tender Planning