

GENERAL NOTES:

ALL MEASUREMENT IN MILLIMETRES UNLESS NOTED OTHERWISE. ALL DIMENSIONS MUST BE CHECKED ON SITE BEFORE COMMENCEMENT OF ANY WORK OR THE PREPARATION OF SHOP DRAWINGS. DISCREPANCIES MUST BE IMMEDIATELY REPORTED FOR INTERPRETATION. DO NOT SCALE DRAWINGS - USE FIGURED DIMENSIONS ONLY.

THESE DRAWINGS ARE TO BE USED IN CONJUNCTION WITH OTHER RELEVANT DRAWINGS BY CONSULTANTS. ALL CONSTRUCTION MATERIALS AND WORKMANSHIP ARE TO BE IN ACCORD WITH THE BUILDING CODE OF IRELAND, RELEVANT IRISH STANDARDS, LOCAL AUTHORITY AND ALL RELEVANT AUTHORITIES REGULATIONS, STATUTORY REQUIREMENTS AND BY-LAWS.

COPYRIGHT

THESE DRAWINGS, PLANS AND SPECIFICATIONS AND THE COPYRIGHT THEREIN ARE THE PROPERTY OF THE DESIGNER AND MUST NOT BE USED, REPRODUCED OR COPIED WHOLLY OR IN PART WITHOUT THE WRITTEN PERMISSION OF THE AUTHOR. ALL RIGHTS RESERVED.

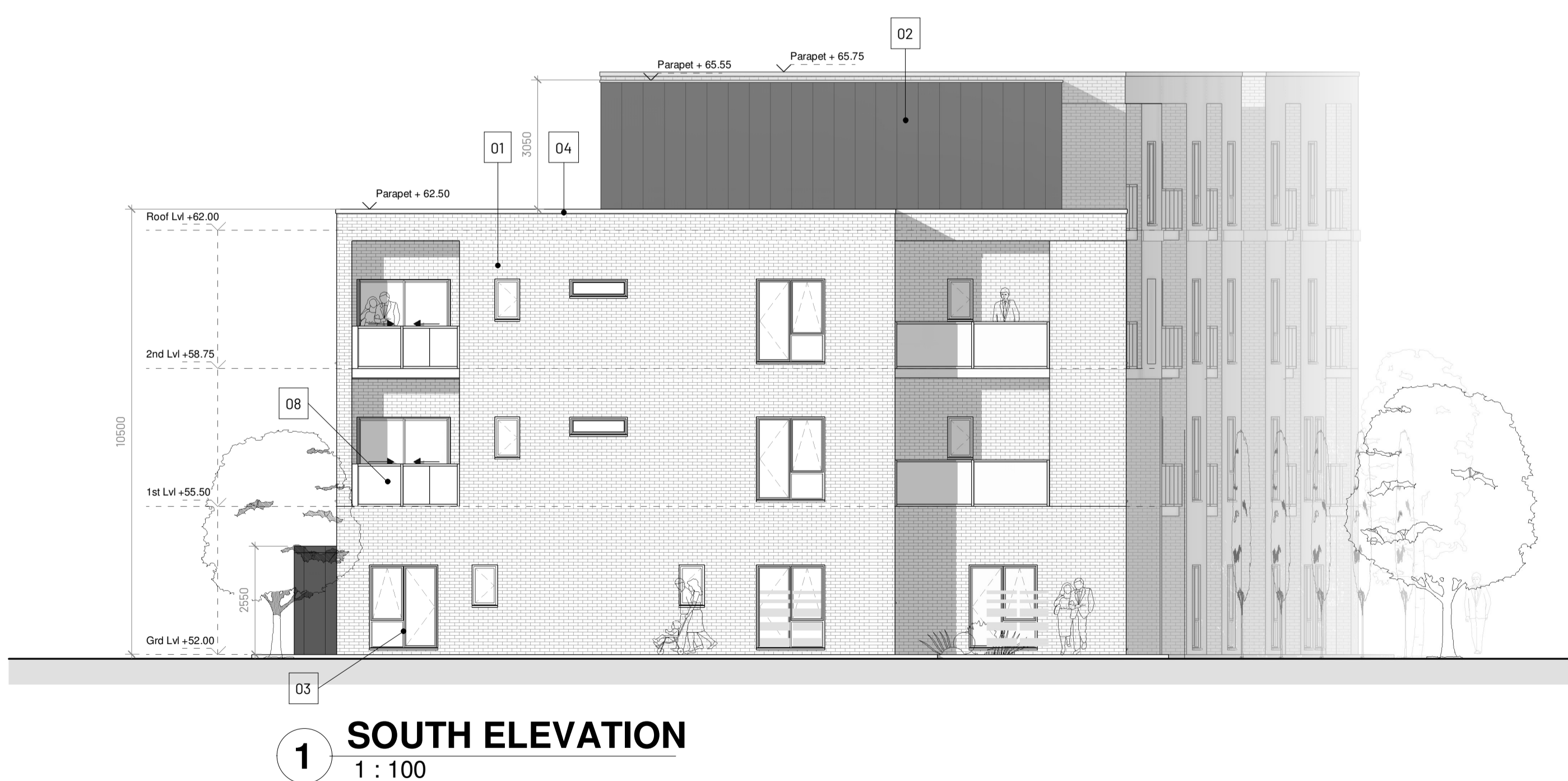
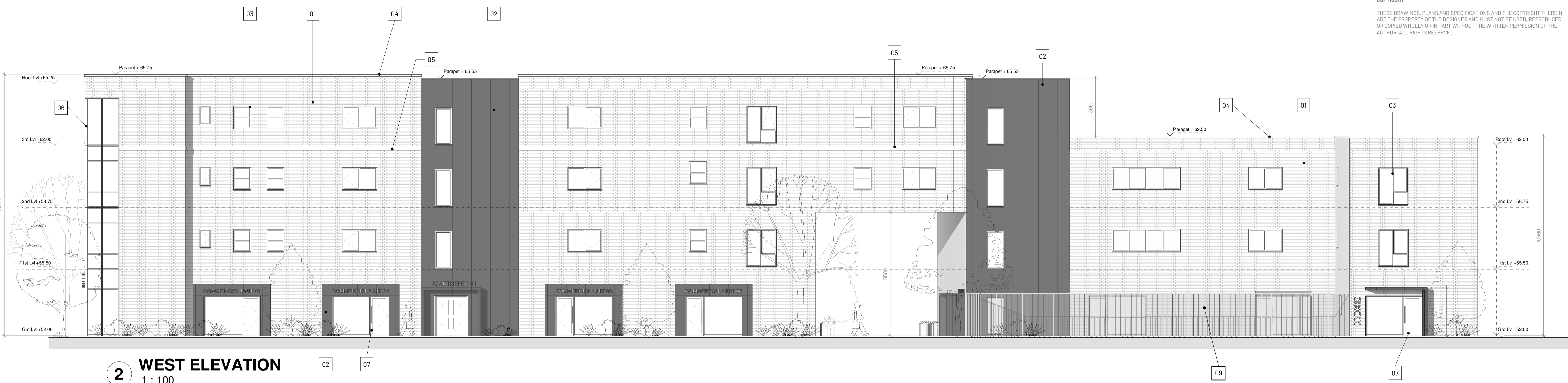

Finishes Legend:-

- 01. Selected "Buff" brick finish
- 02. Selected standing seam composite cladding panel
Colour -Merlin Grey 7012
- 03. uPVC windows, Colour -Merlin Grey 7012
- 04. Pressed aluminium metal flashing/capping
Colour - Merlin Grey 7012
- 05. Raised render band -Colour -Merlin Grey 7012
- 06. Aluminium curtain wall system.
Colour -Merlin Grey 7012
- 07. Aluminium shopfront window & door system
Colour -Merlin Grey 7012
- 08. Glass balcony balustrade with stainless steel frame
- 09. 2m High concrete post and timber effect panel fence

REV	DATE	DRAWN	CHKD	NOTES
A	05/07/24	MF	DOS	ISSUED FOR PLANNING



Address: Unit 3, Westpoint Business Centre, Link Road, Ballincollig, Cork, P31 HX21
Telephone: 021-242 7257 E-mail: info@engenuiti.ie Website: www.engenuiti.ie

Client: Ruden Homes Limited	Architecture Planning
Project: Residential Development Courtstown, Little Island Co. Cork	Urban Design Engineering Construction Interiors

Drawing Title:
ELEVATIONS 2/2

Scale: 1 : 100 @ A1 **Drawn:** MF **Checked:** DOS **Date:** 05/07/24

Job No: 10277-ENG-PL-ZZ-M3 **Drawing No:** PL-306 **Revision:** A

Issue Status:

- Information Preliminary Approval
- Construction Tender Planning